

Welcome
to the
Museum

ADMIT ALL

Anatomicum POSTCARDS

Curated by KATY WIEDEMANN
and JENNIFER Z PAXTON

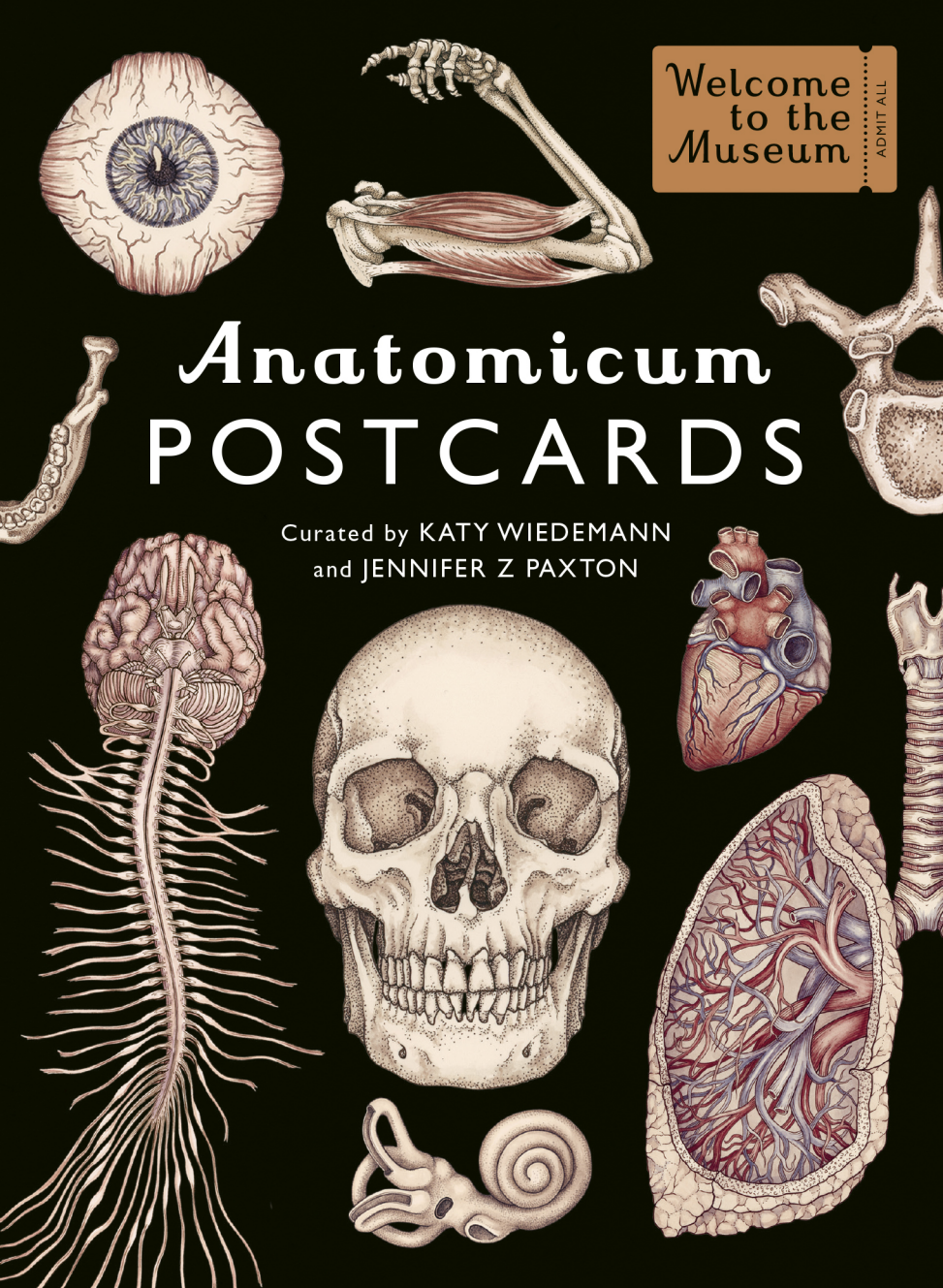

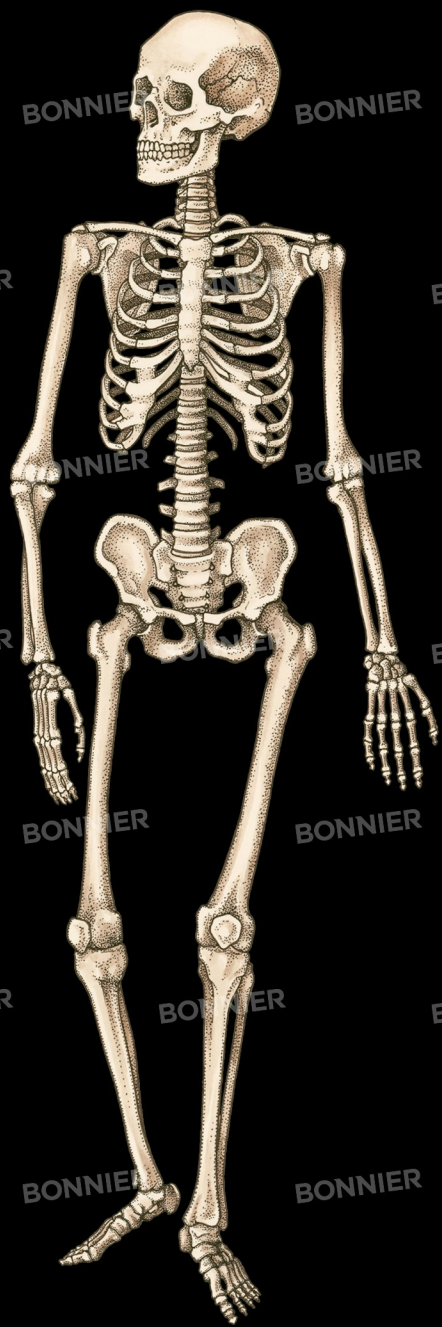

Anatomicum

Curated by KATY WIEDEMANN
and JENNIFER Z PAXTON

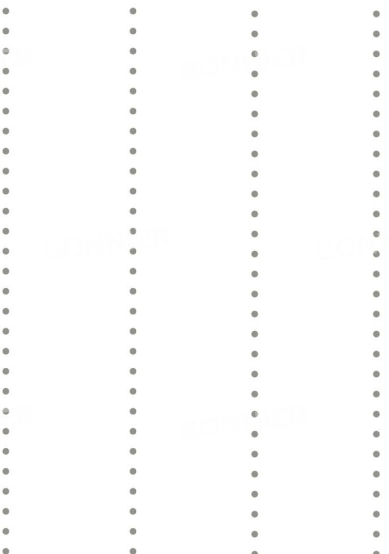



Curated by KATY WIEDEMANN
and JENNIFER Z PAXTON

Anatomicum

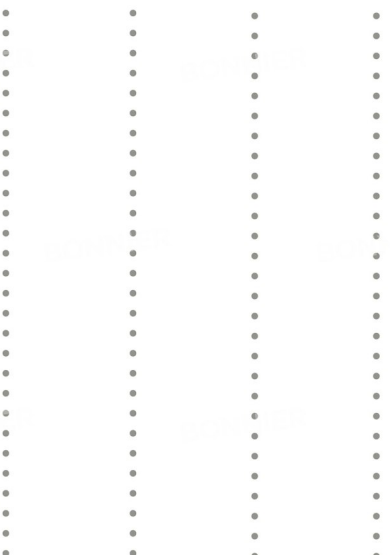

Types of white blood cell (leukocyte), clockwise from top left:
neutrophils, lymphocyte, eosinophil, basophil, monocytes

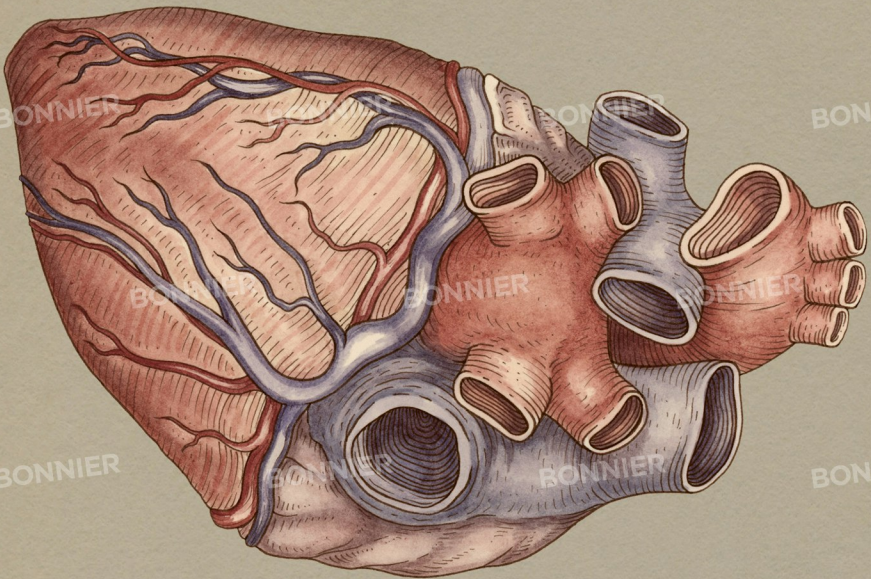
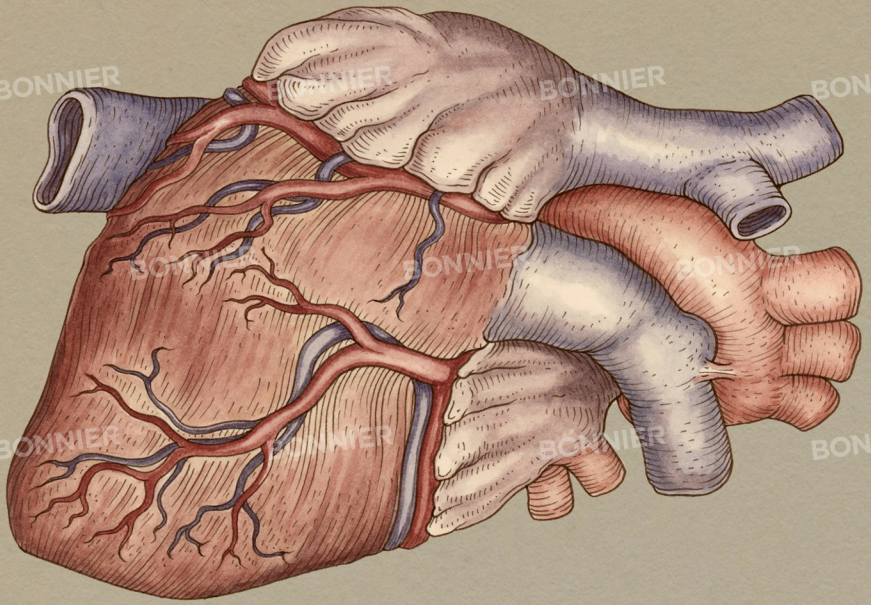

Curated by KATY WIEDEMANN
and JENNIFER Z PAXTON

Anatomicum

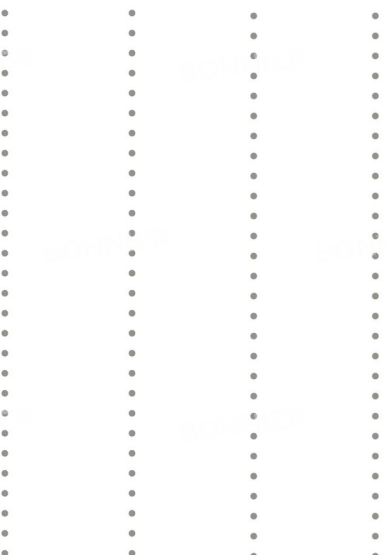

The heart (anterior view on left, posterior view on right)

Anatomicum • © Katy Wiedemann, Jennifer Z Paxton and Big Picture Press

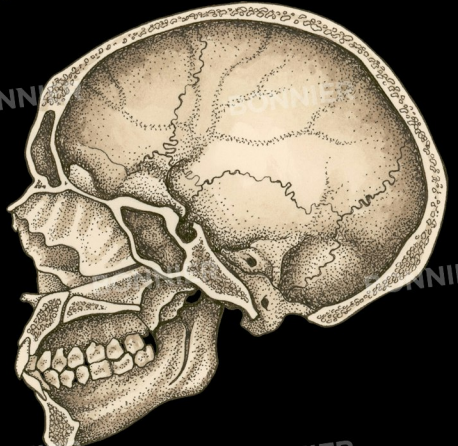
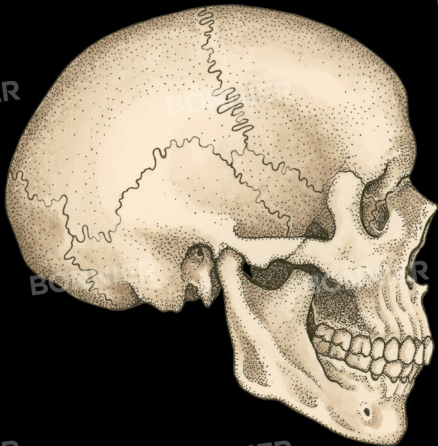
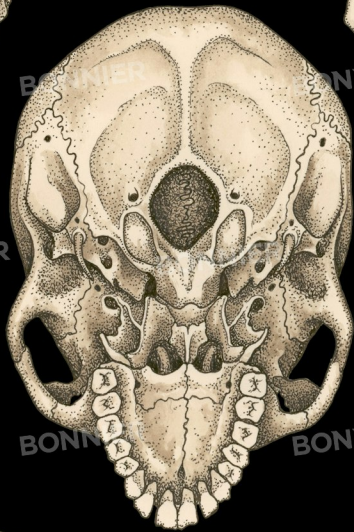
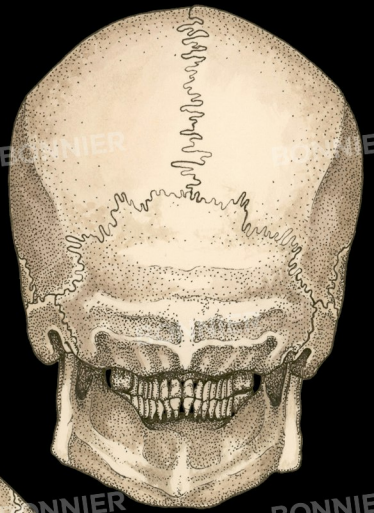
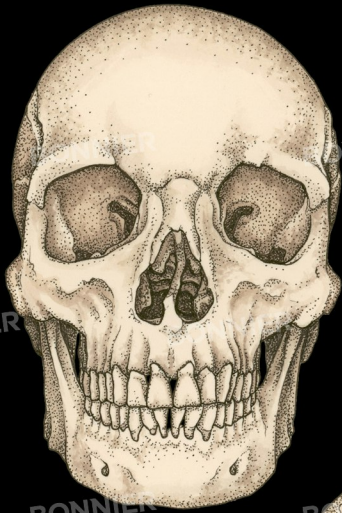

Curated by KATY WIEDEMANN
and JENNIFER Z PAXTON

Anatomicum

.....

.....

.....

.....

Clockwise from top-left: Adult skull viewed from the front (anterior), from the back (posterior), from the base, from the left-hand side, and from the right-hand side (cross-section)

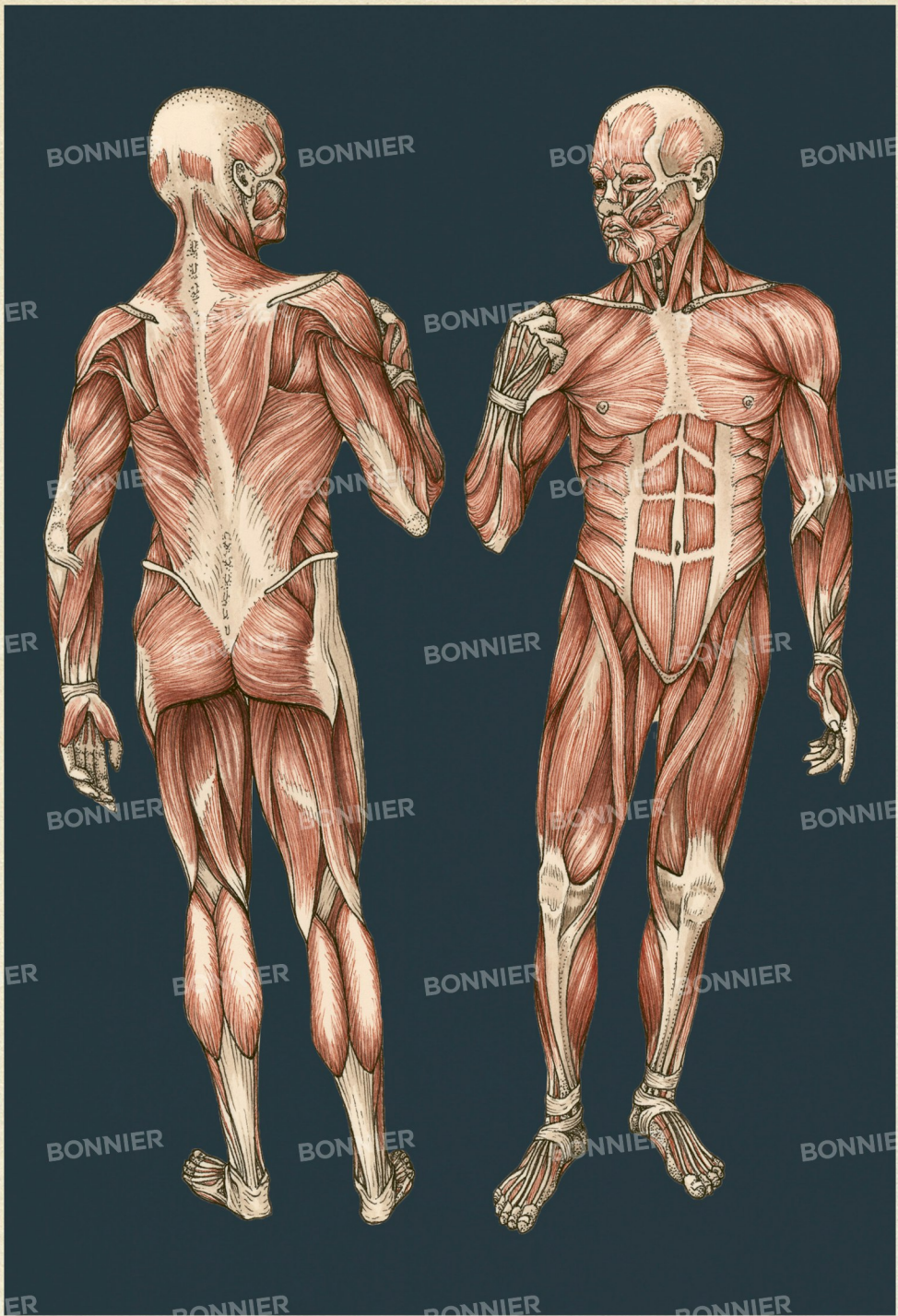

Curated by KATY WIEDEMANN
and JENNIFER Z PAXTON

Anatomicum

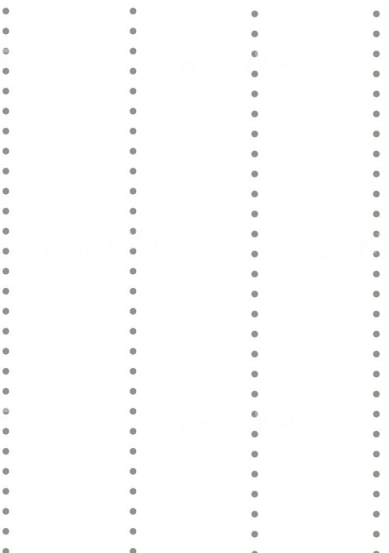

The muscular system (posterior on left, anterior on right)

Anatomicum • © Katy Wiedemann, Jennifer Z Paxton and Big Picture Press

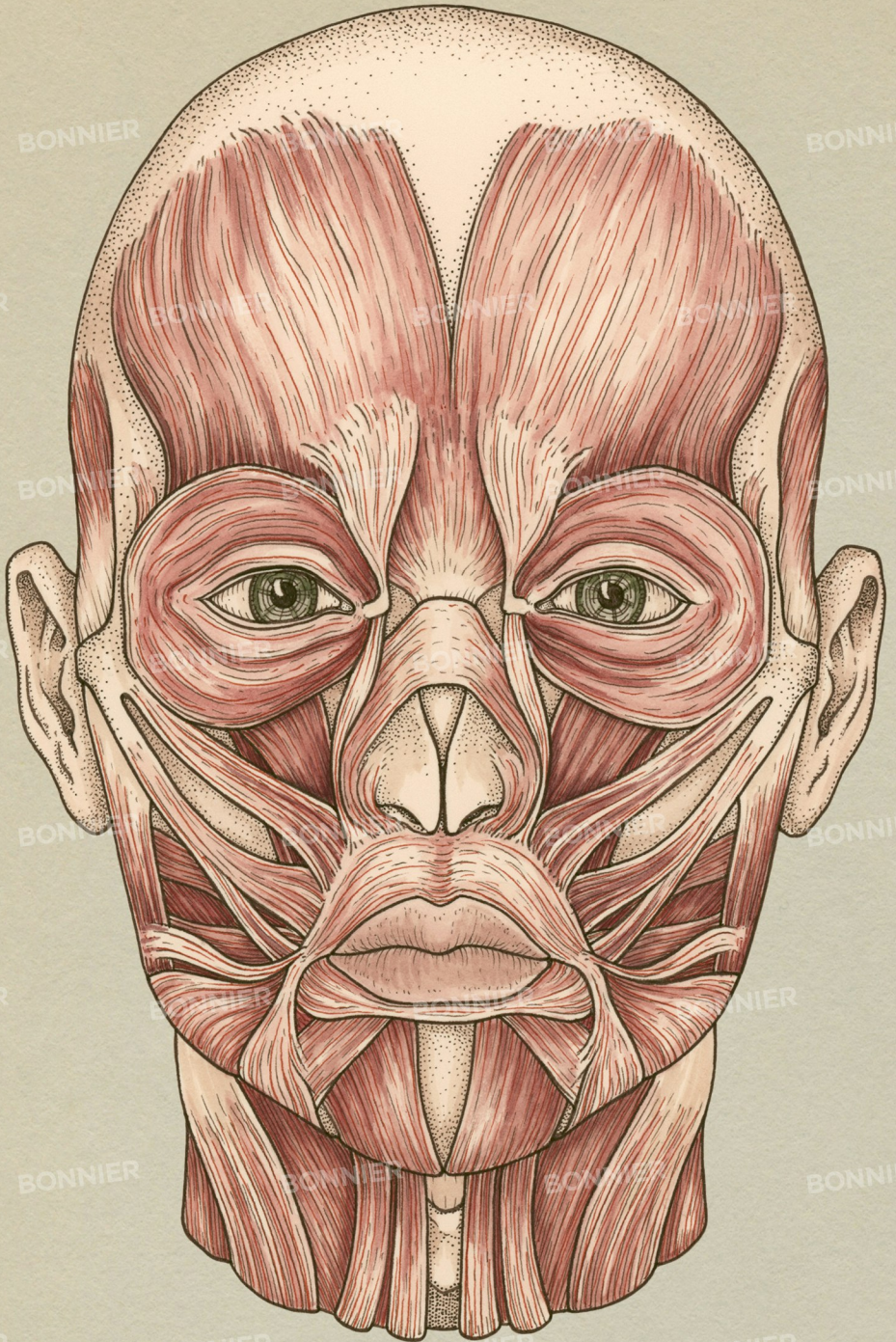

Curated by KATY WIEDEMANN
and JENNIFER Z PAXTON

Anatomicum

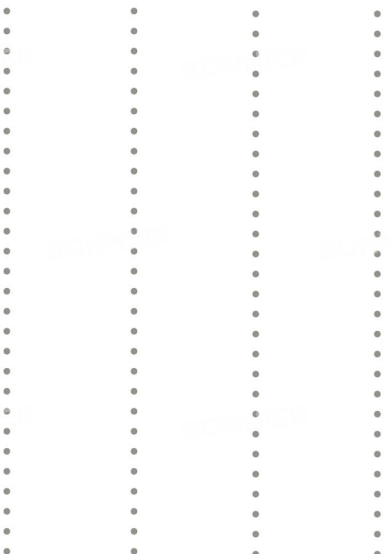

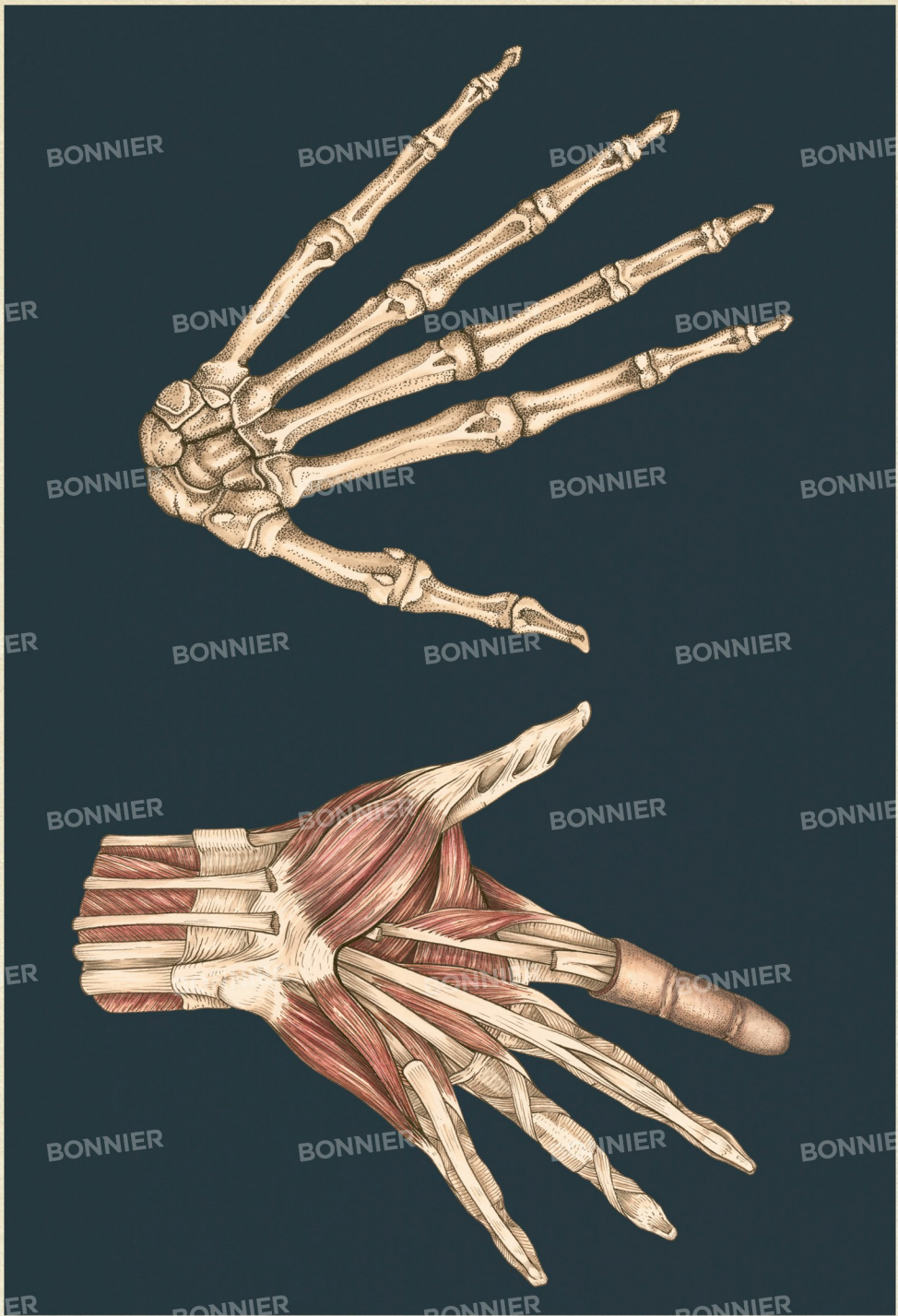

Anatomicum

Curated by KATY WIEDEMANN
and JENNIFER Z PAXTON

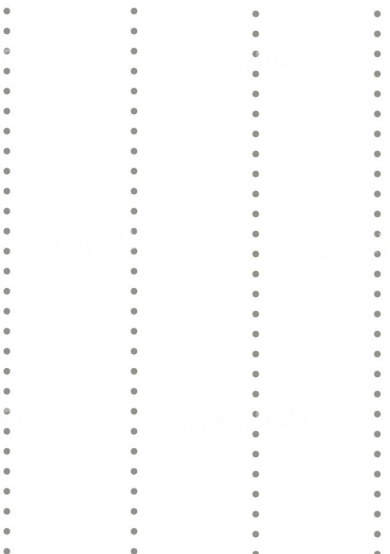

Bones of the hand (left), soft tissues of the hand (right)

Anatomicum • © Katy Wiedemann, Jennifer Z Paxton and Big Picture Press

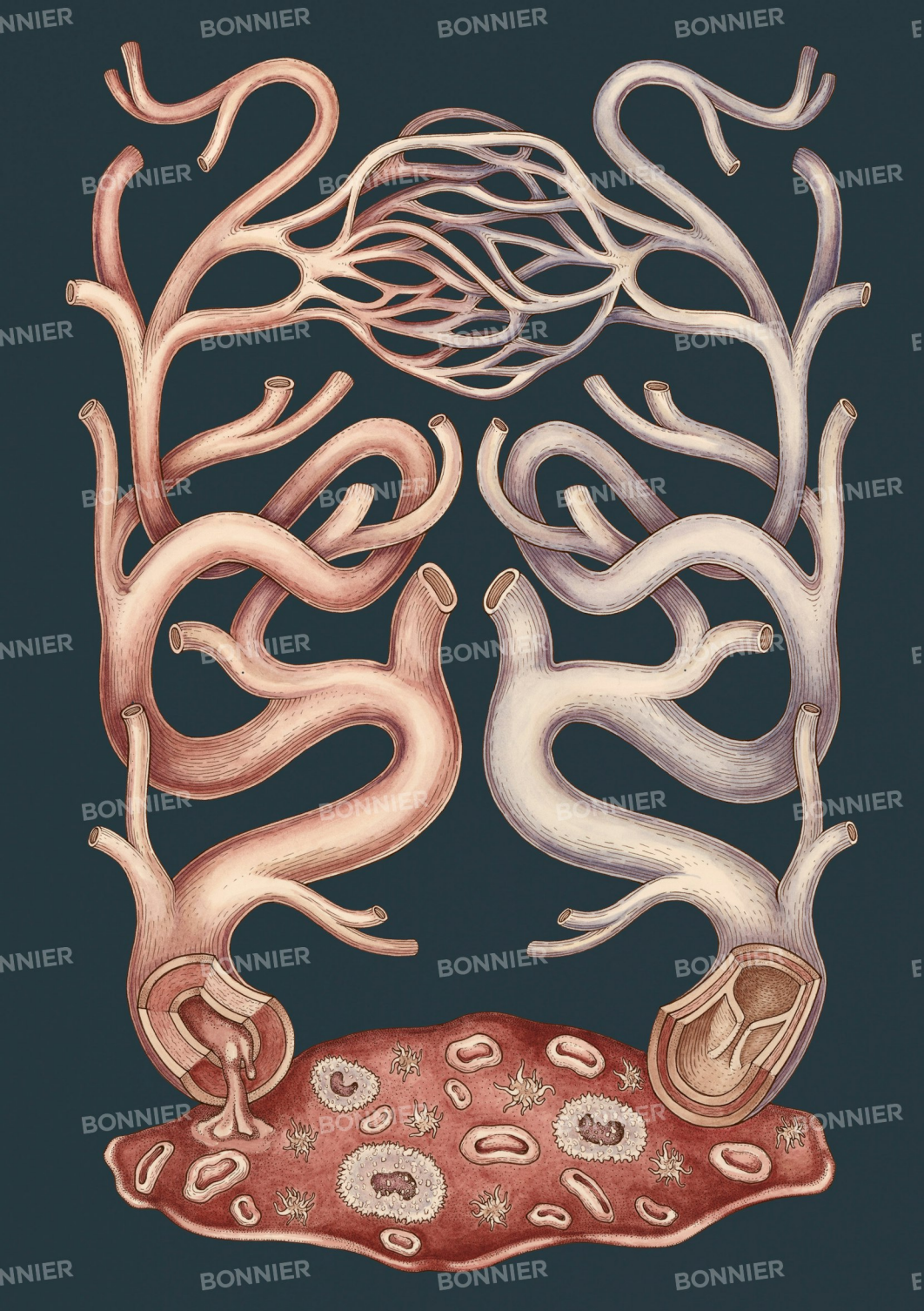

Anatomicum

Curated by KATY WIEDEMANN
and JENNIFER Z PAXTON

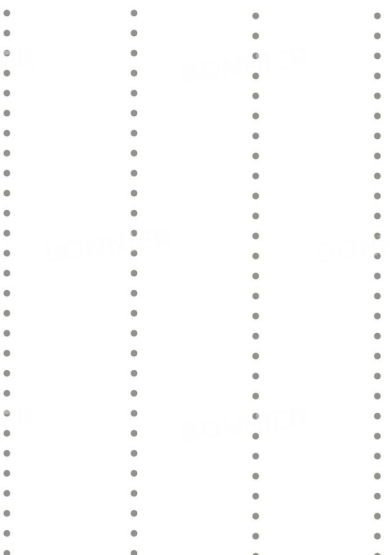
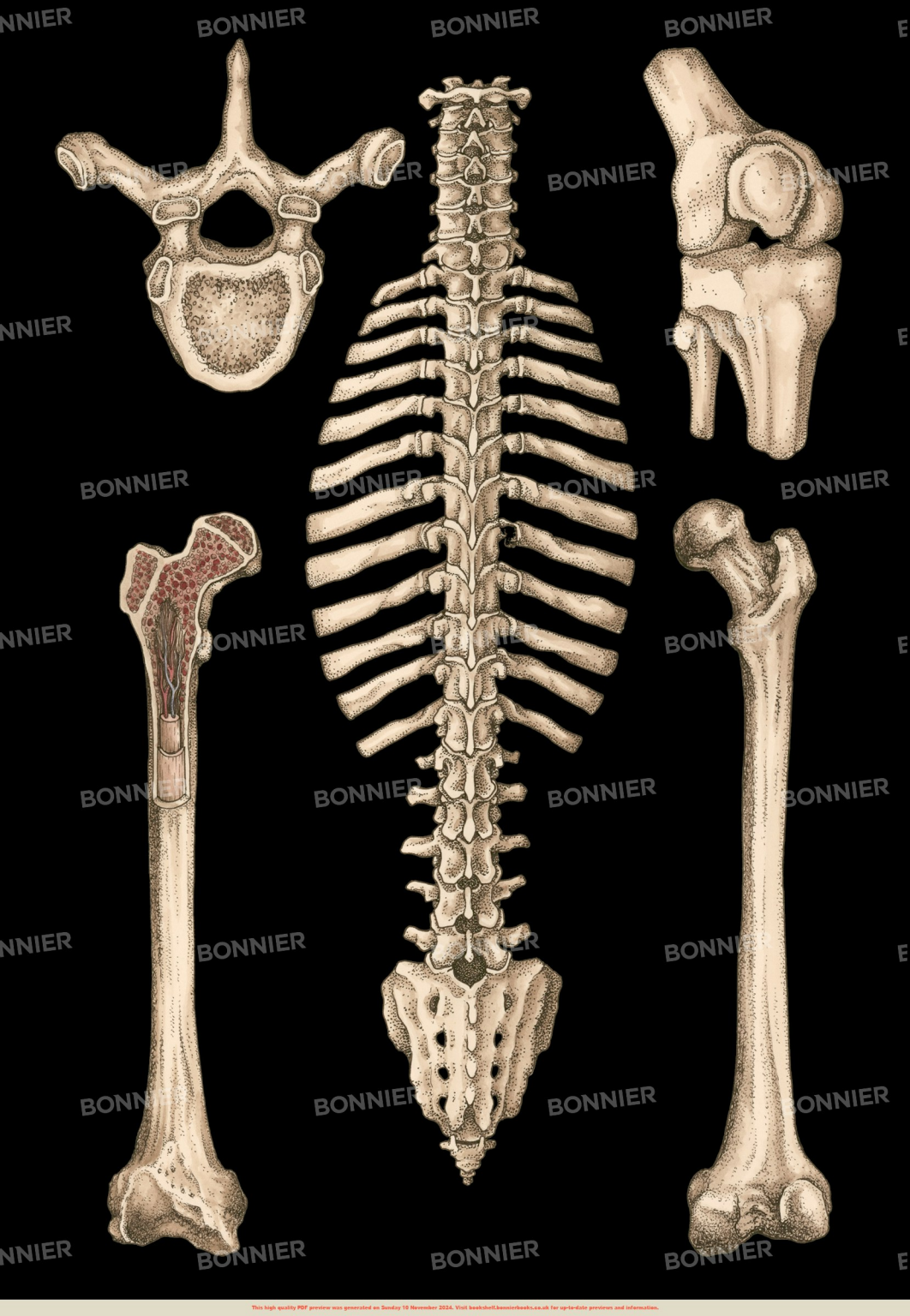

Diagram of the systemic circuit (circulatory system)

Anatomicum • © Katy Wiedemann, Jennifer Z Paxton and Big Picture Press



Curated by KATY WIEDEMANN
and JENNIFER Z PAXTON

Anatomicum



Clockwise from top-left: single vertebrae (seen from above),
vertebral column, knee joint, femur, cross-section of femur

Anatomicum • © Katy Wiedemann, Jennifer Z Paxton and Big Picture Press

BONNIER BONNIER BONNIER BONNIER

BONNIER

BONNIER

BONNIER

BONNIER

ER

BONNIER

BONNIER

BONNIER

BONNIER

BONNIER

BONNIER

ER

BONNIER

BONNIER

BONNIER

BONNIER

BONNIER

BONNIER

BONNIER

ER

BONNIER

BONNIER

BONNIER

BONNIER

BONNIER

BONNIER

BONNIER

ER

BONNIER

BONNIER

BONNIER

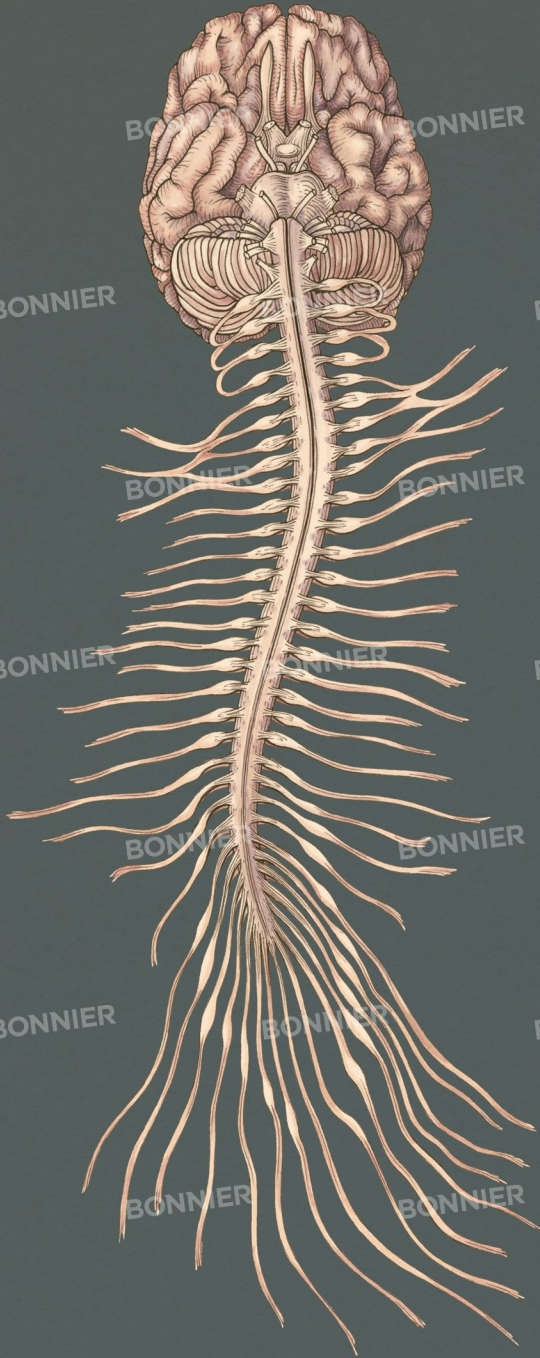

Curated by KATY WIEDEMANN
and JENNIFER Z PAXTON

Anatomicum

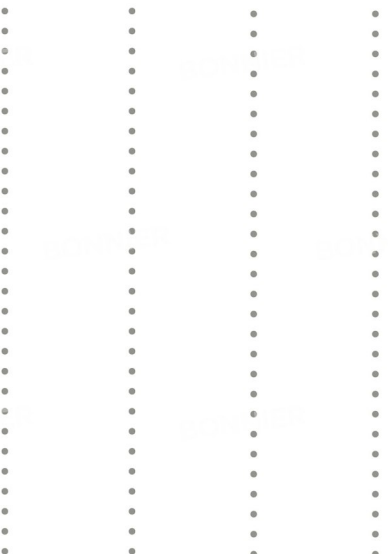

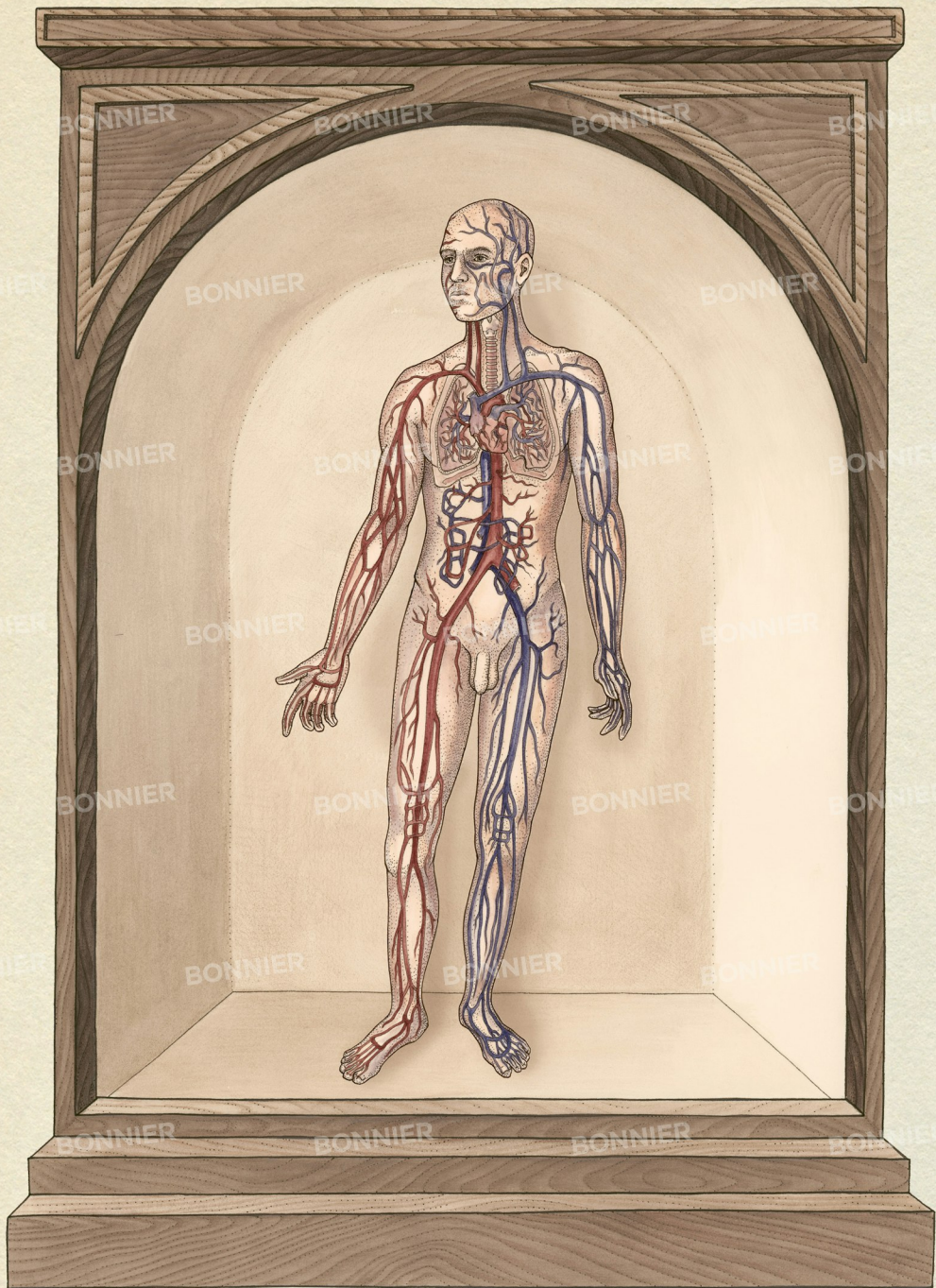

Anatomicum

Curated by KATY WIEDEMANN
and JENNIFER Z PAXTON

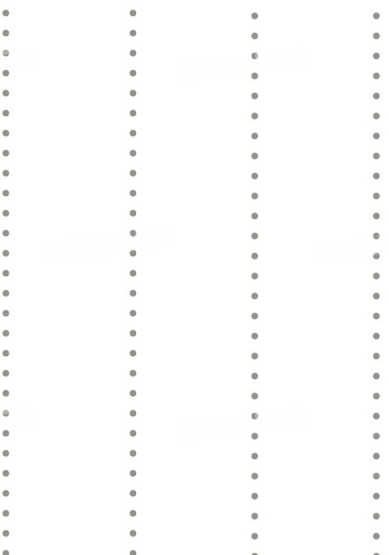

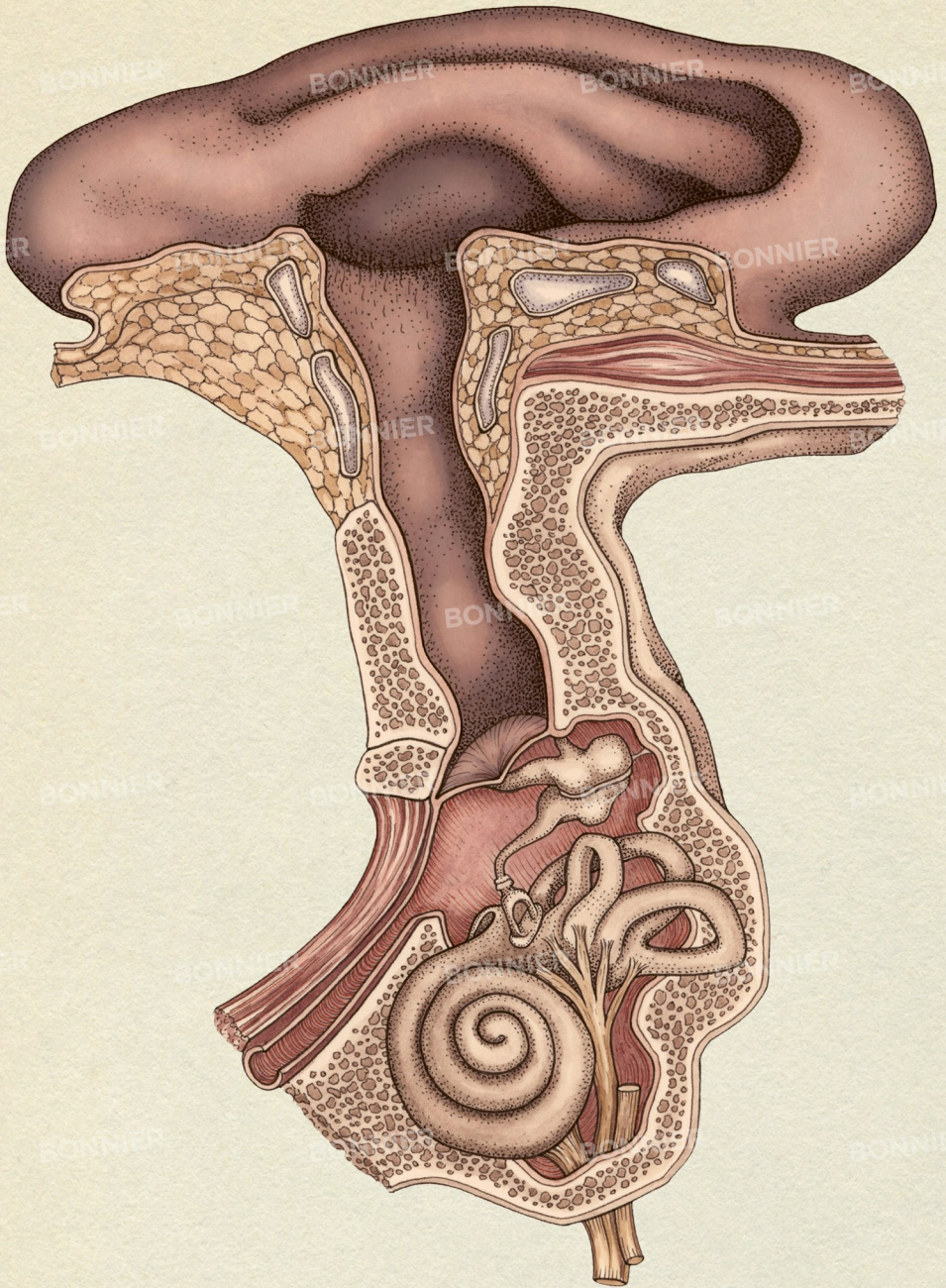

Curated by KATY WIEDEMANN
and JENNIFER Z PAXTON

Anatomicum

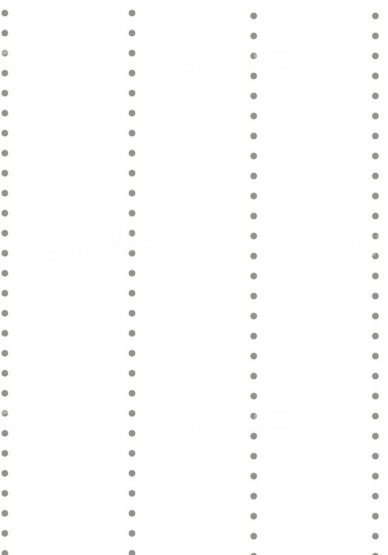

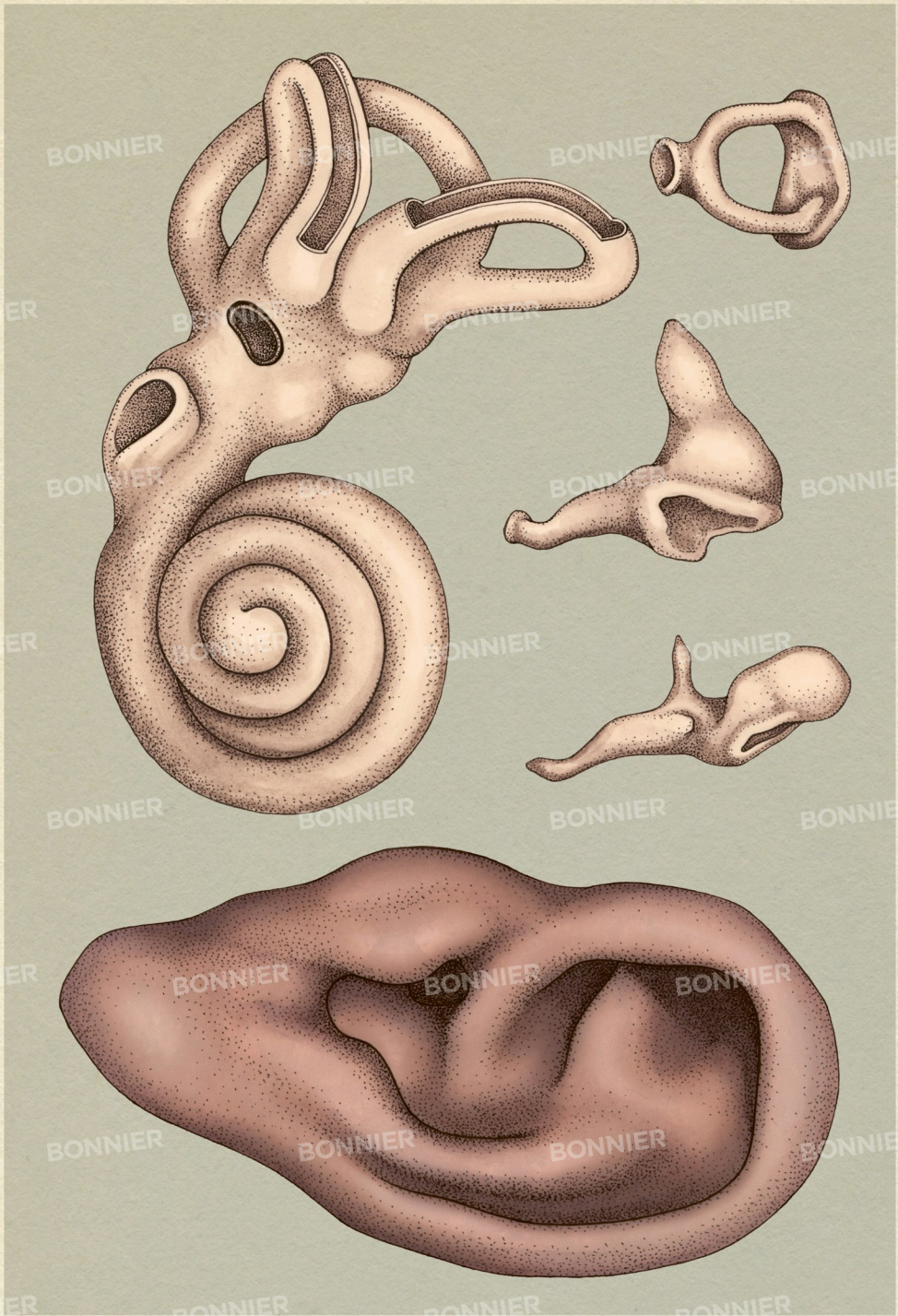

Curated by KATY WIEDEMANN
and JENNIFER Z PAXTON

Anatomicum

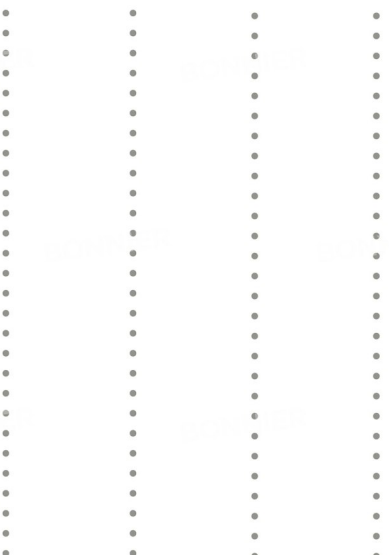

Clockwise from top-left: stirrup, anvil, hammer, pinna
(outer ear), cochlea and semicircular canals



Curated by KATY WIEDEMANN
and JENNIFER Z PAXTON

Anatomicum

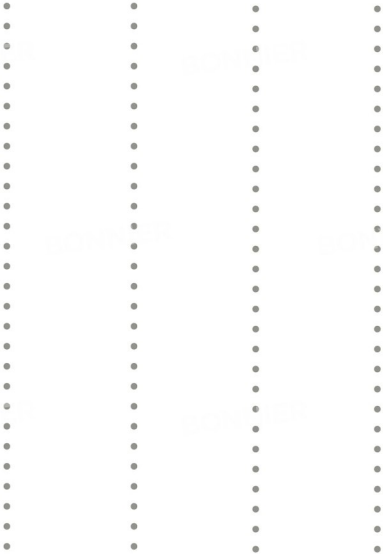

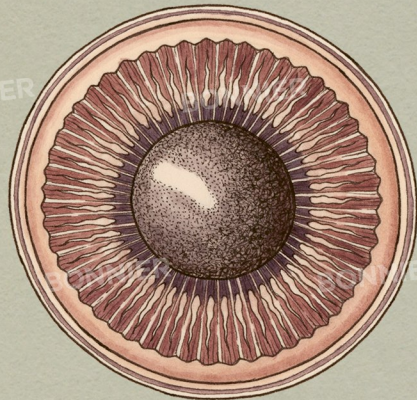
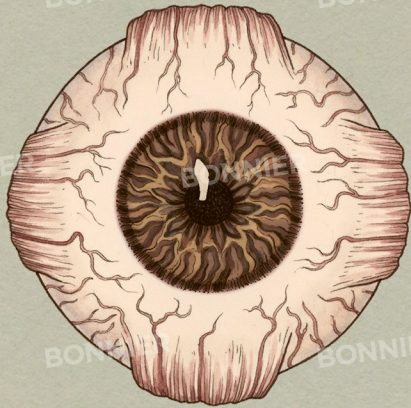
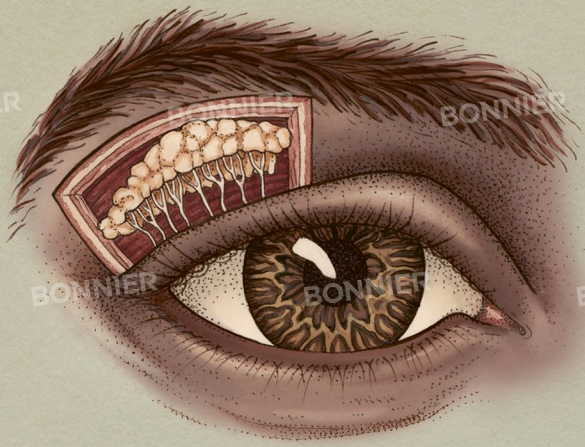

Anatomicum

Curated by KATY WIEDEMANN
and JENNIFER Z PAXTON

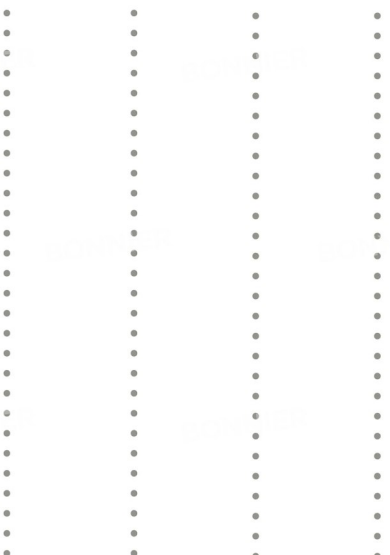

From top: eye showing lacrimal gland, eye muscles, iris and pupil

Anatomicum • © Katy Wiedemann, Jennifer Z Paxton and Big Picture Press

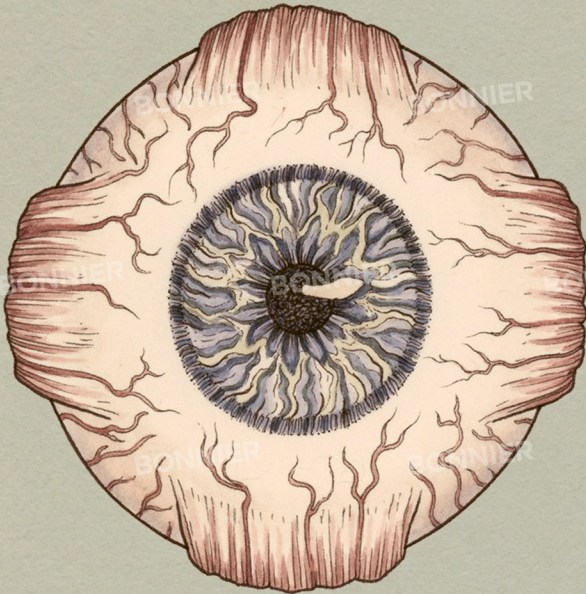
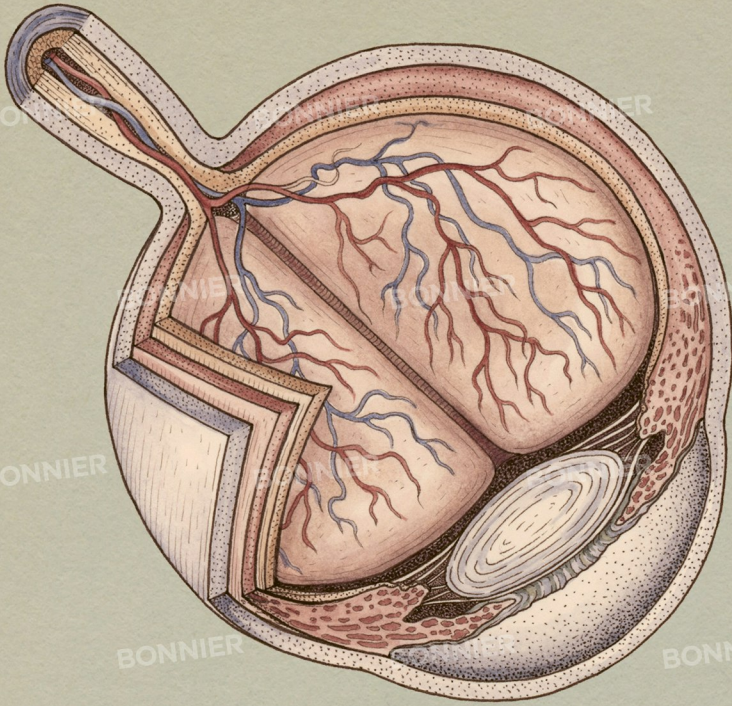

Curated by KATY WIEDEMANN
and JENNIFER Z PAXTON

Anatomicum

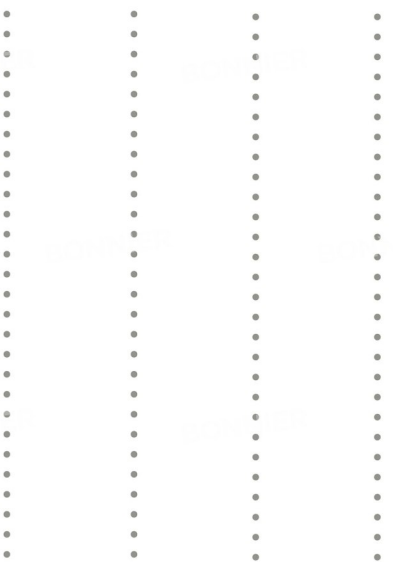

Cross-section of the eye (left), eye muscles (right)

Anatomicum • © Katy Wiedemann, Jennifer Z Paxton and Big Picture Press



Curated by KATY WIEDEMANN
and JENNIFER Z PAXTON

Anatomicum

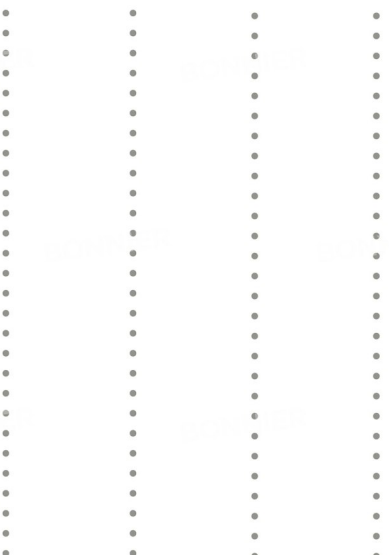

Knee joint and lower leg skeleton (left), knee joint and lower leg with muscles, seen from posterior view (right)

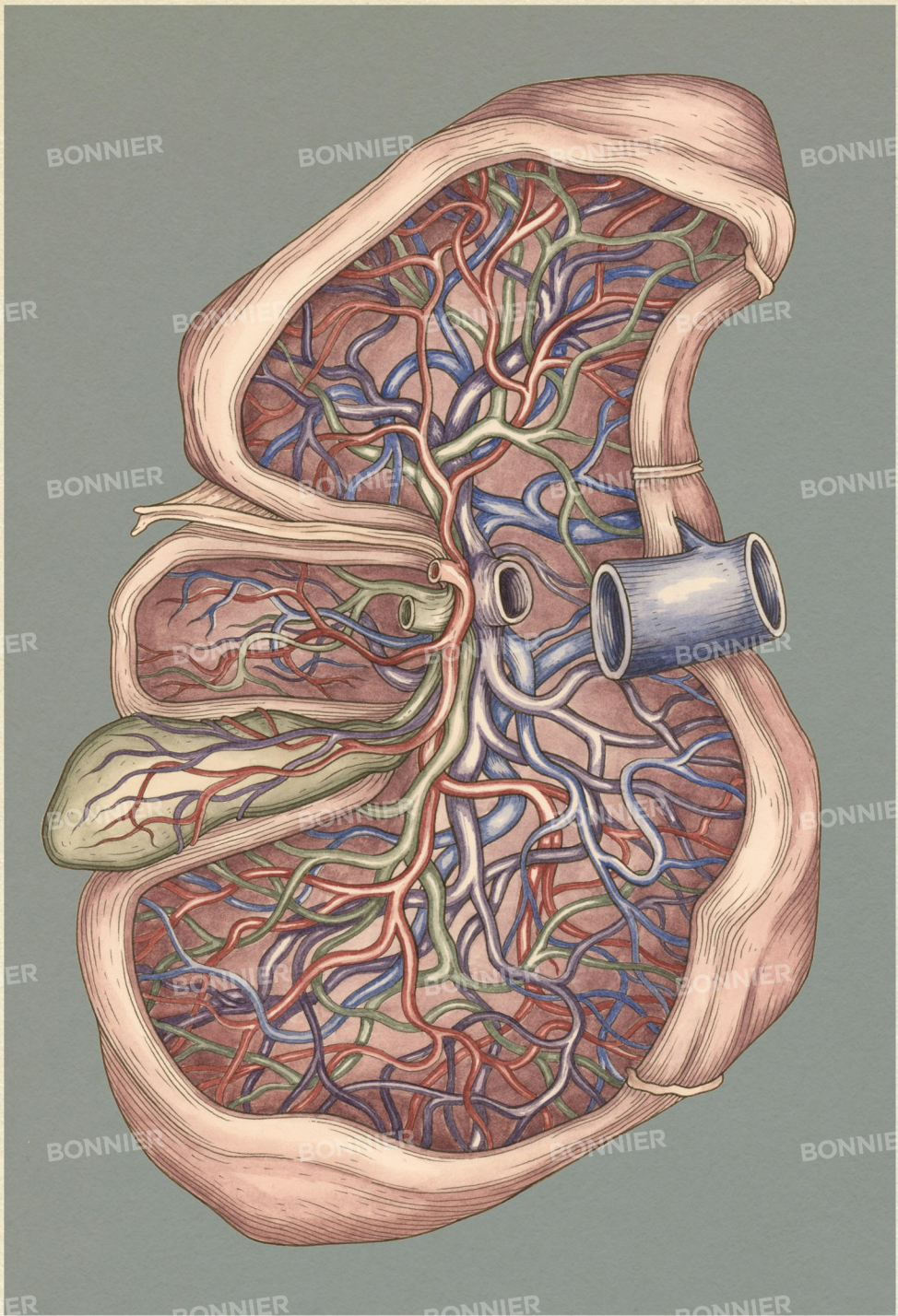

Curated by KATY WIEDEMANN
and JENNIFER Z PAXTON

Anatomicum

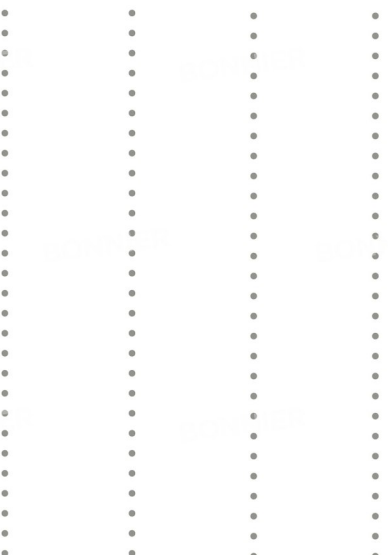

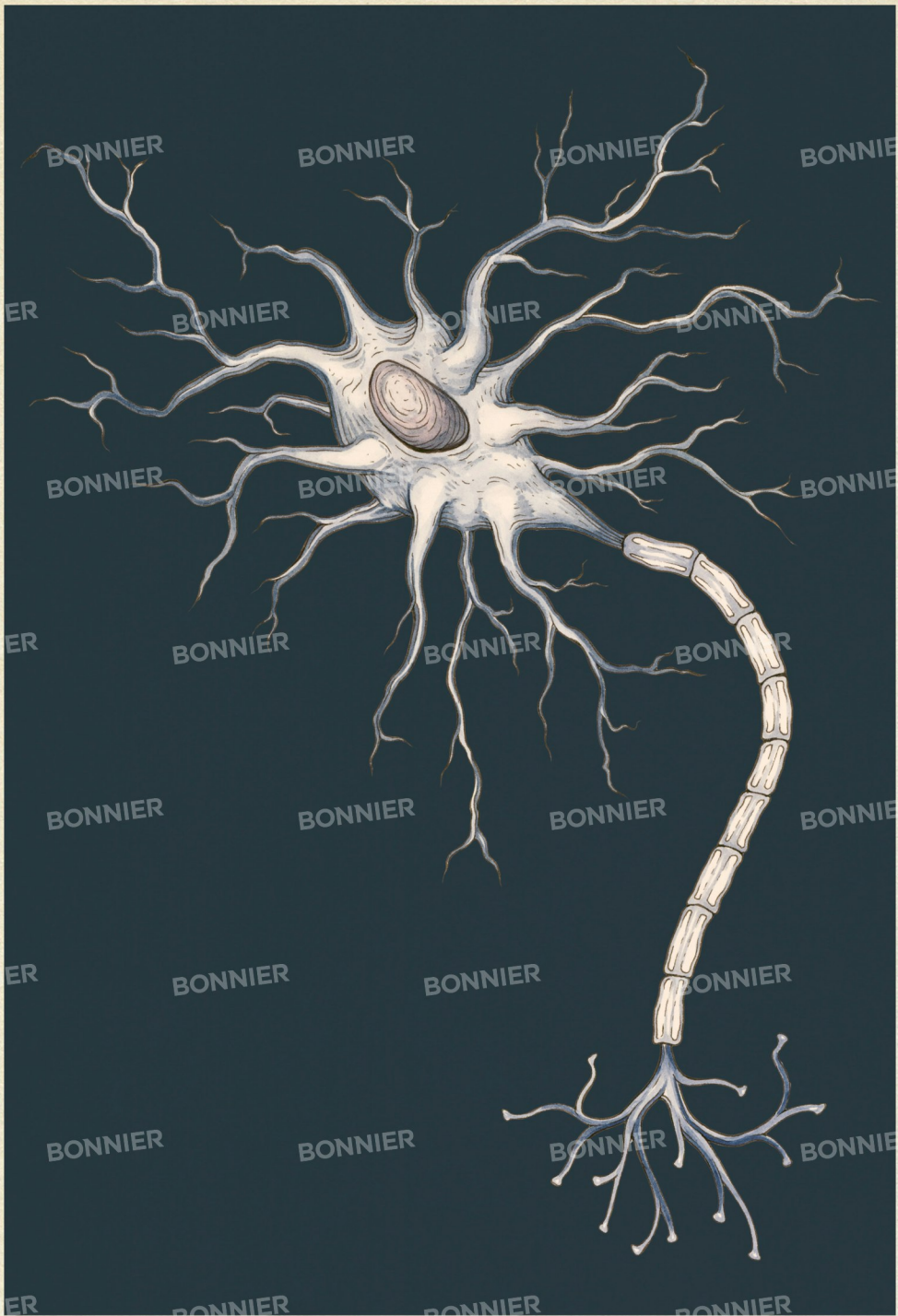

Anatomicum

Curated by KATY WIEDEMANN
and JENNIFER Z PAXTON

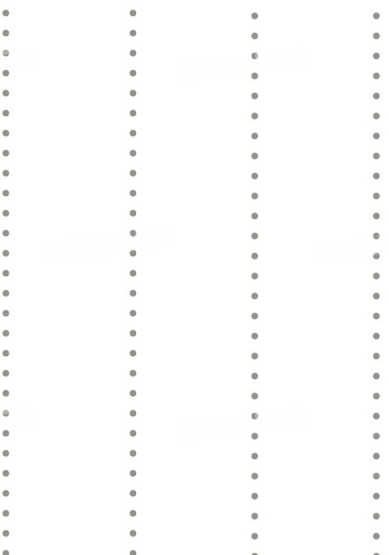

Close-up of a neuron (nerve cell)

Anatomicum • © Katy Wiedemann, Jennifer Z Paxton and Big Picture Press

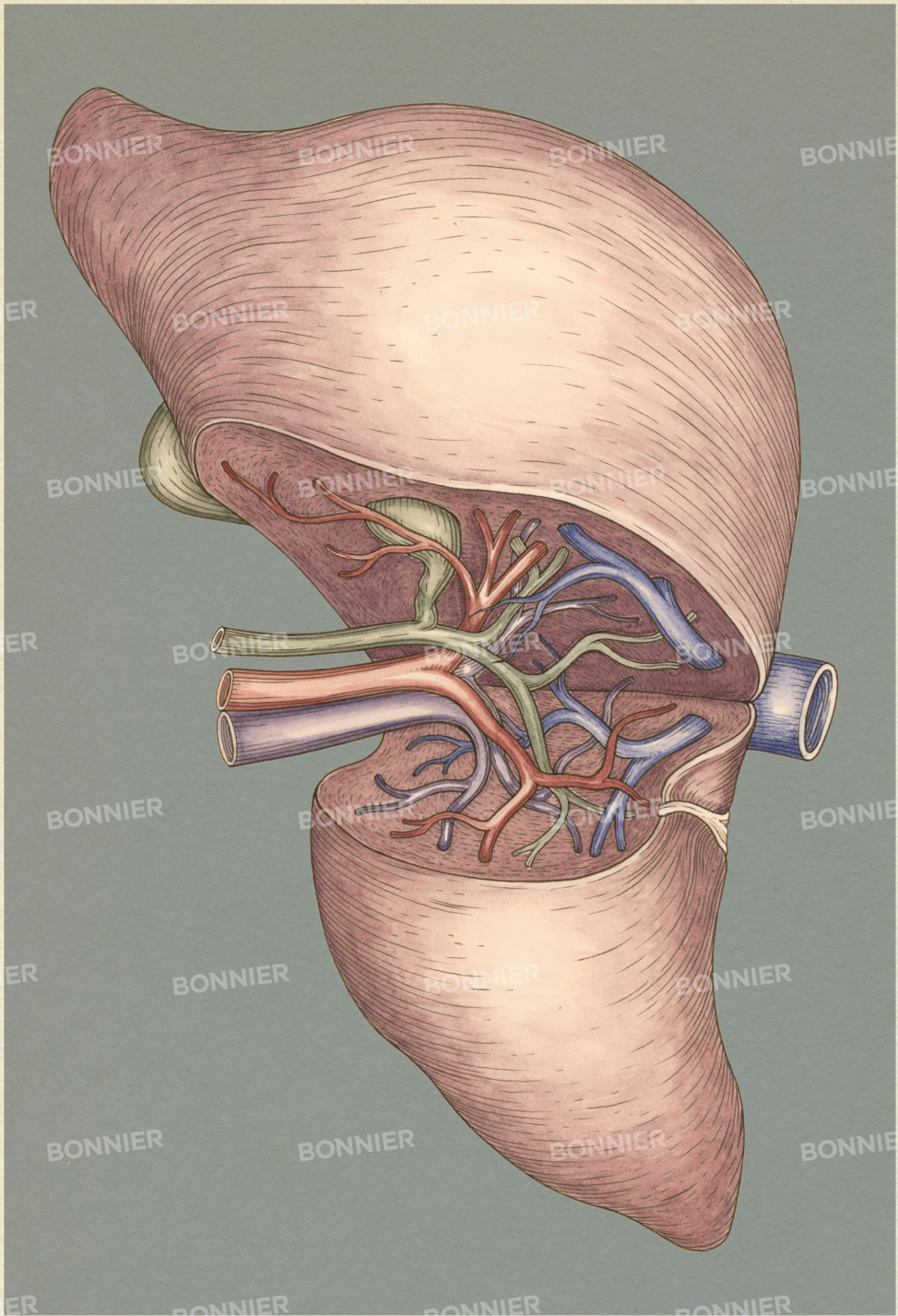

Anatomicum

Curated by KATY WIEDEMANN
and JENNIFER Z PAXTON

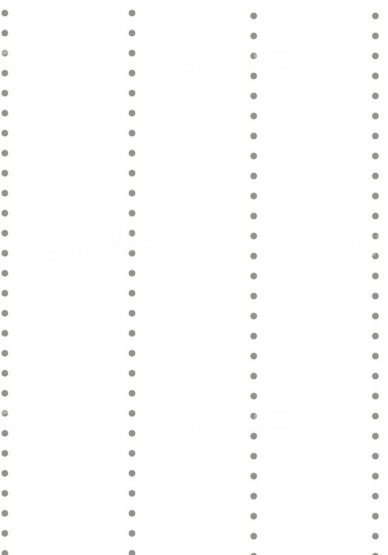

Liver showing a cross-section of blood supply

Anatomicum • © Katy Wiedemann, Jennifer Z Paxton and Big Picture Press



Anatomicum

Curated by KATY WIEDEMANN
and JENNIFER Z PAXTON

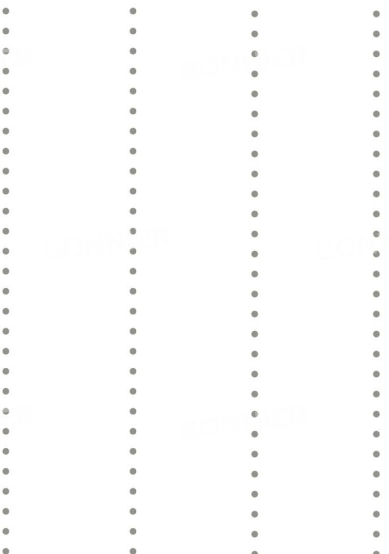

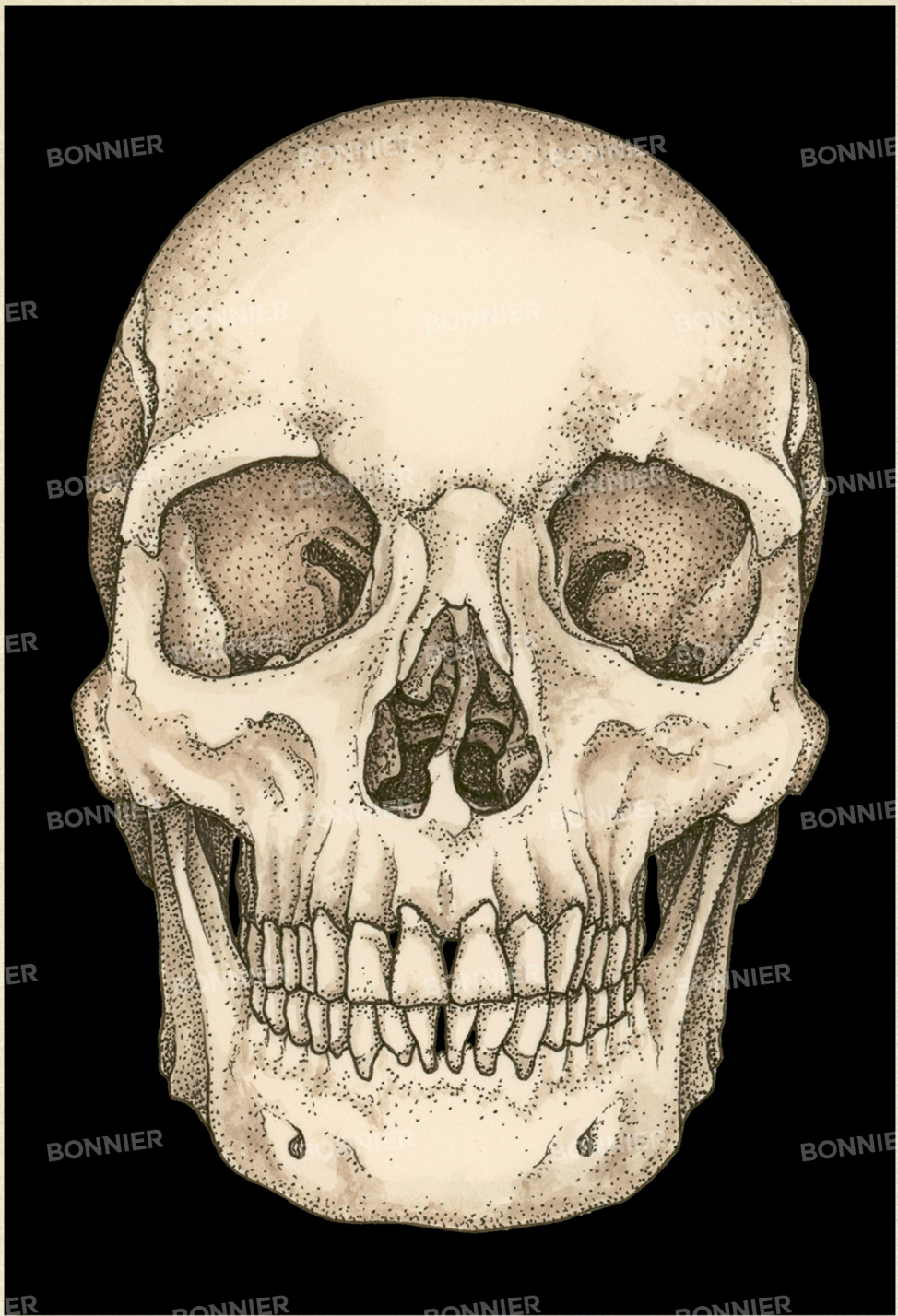

Curated by KATY WIEDEMANN
and JENNIFER Z PAXTON

Anatomicum

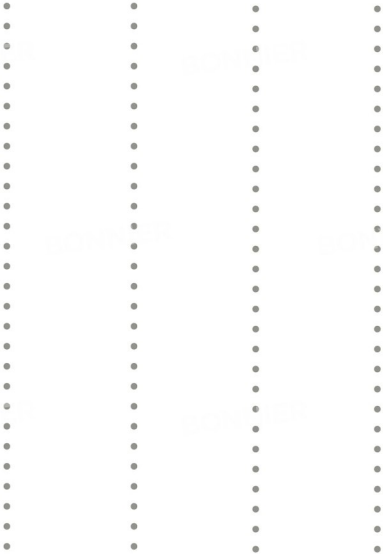

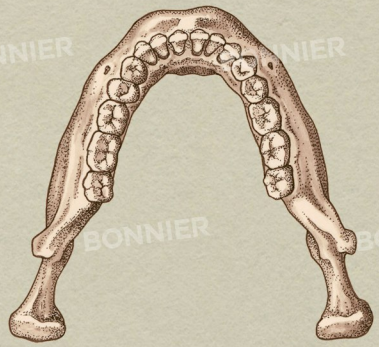
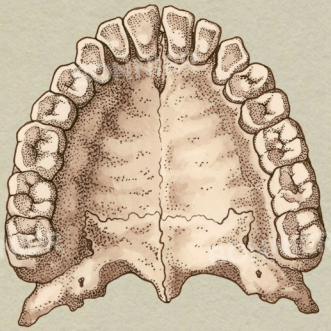
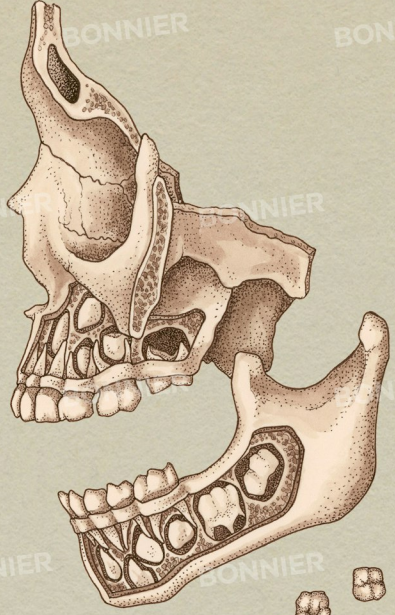
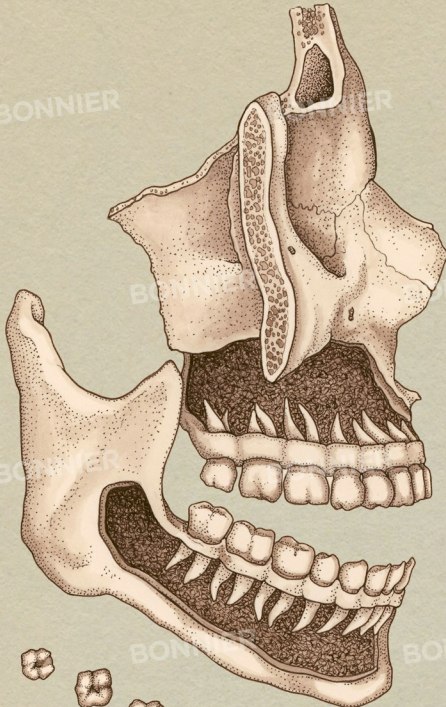

Curated by KATY WIEDEMANN
and JENNIFER Z PAXTON

Anatomicum

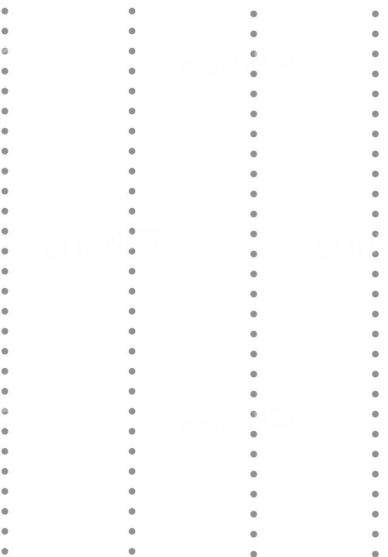

Clockwise from top-left: cross-section of adult skull, cross-section of child skull, adult teeth, lower jaw and upper jaw

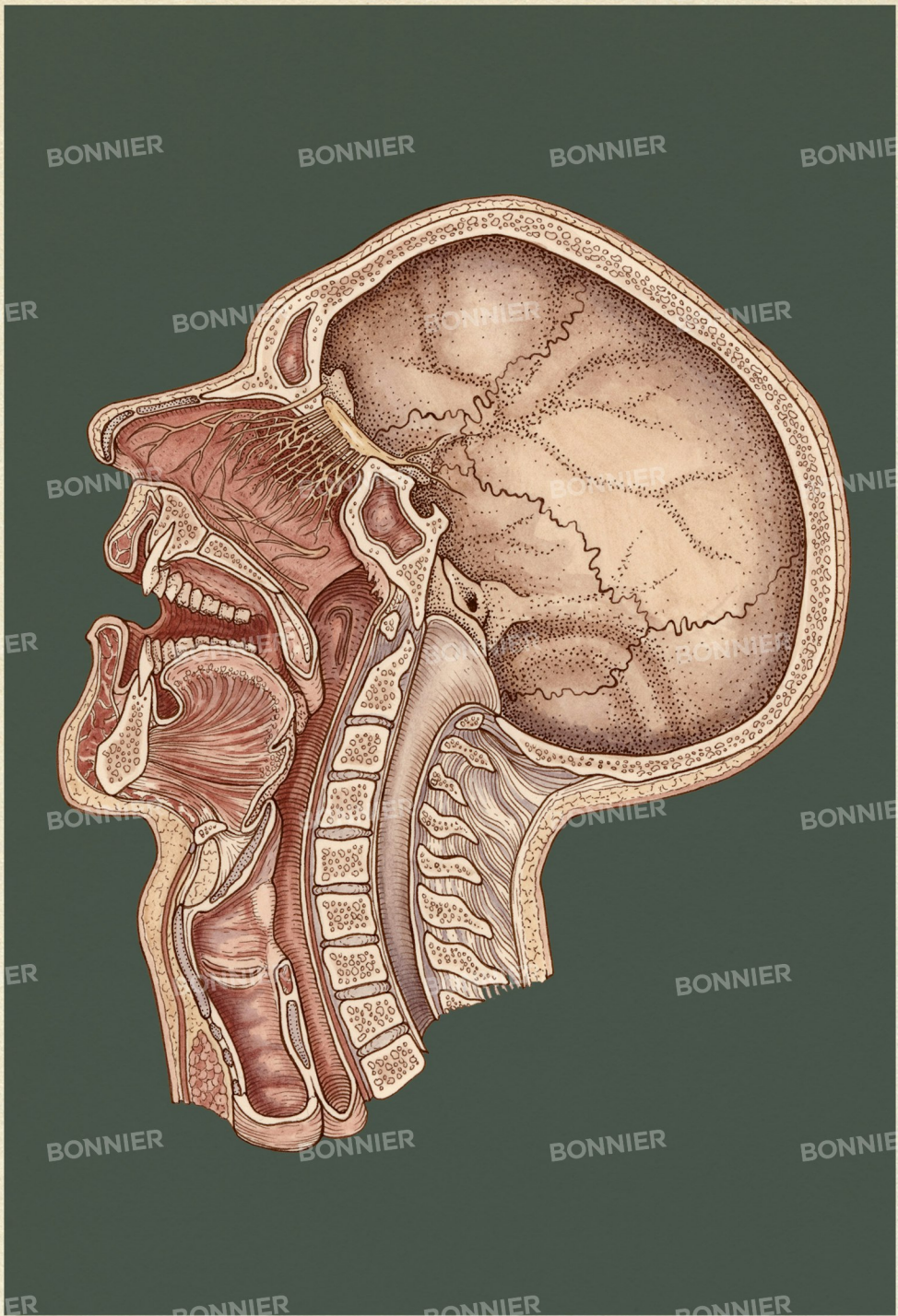

Curated by KATY WIEDEMANN
and JENNIFER Z PAXTON

Anatomicum

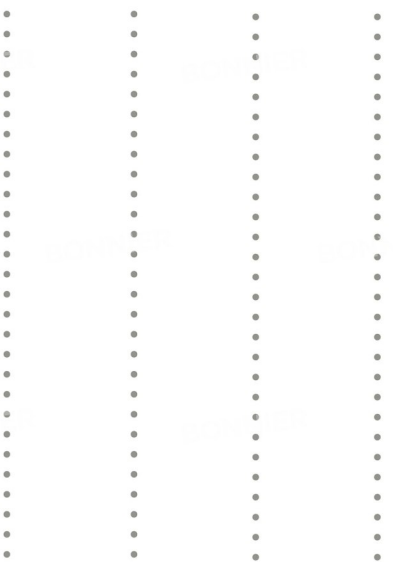

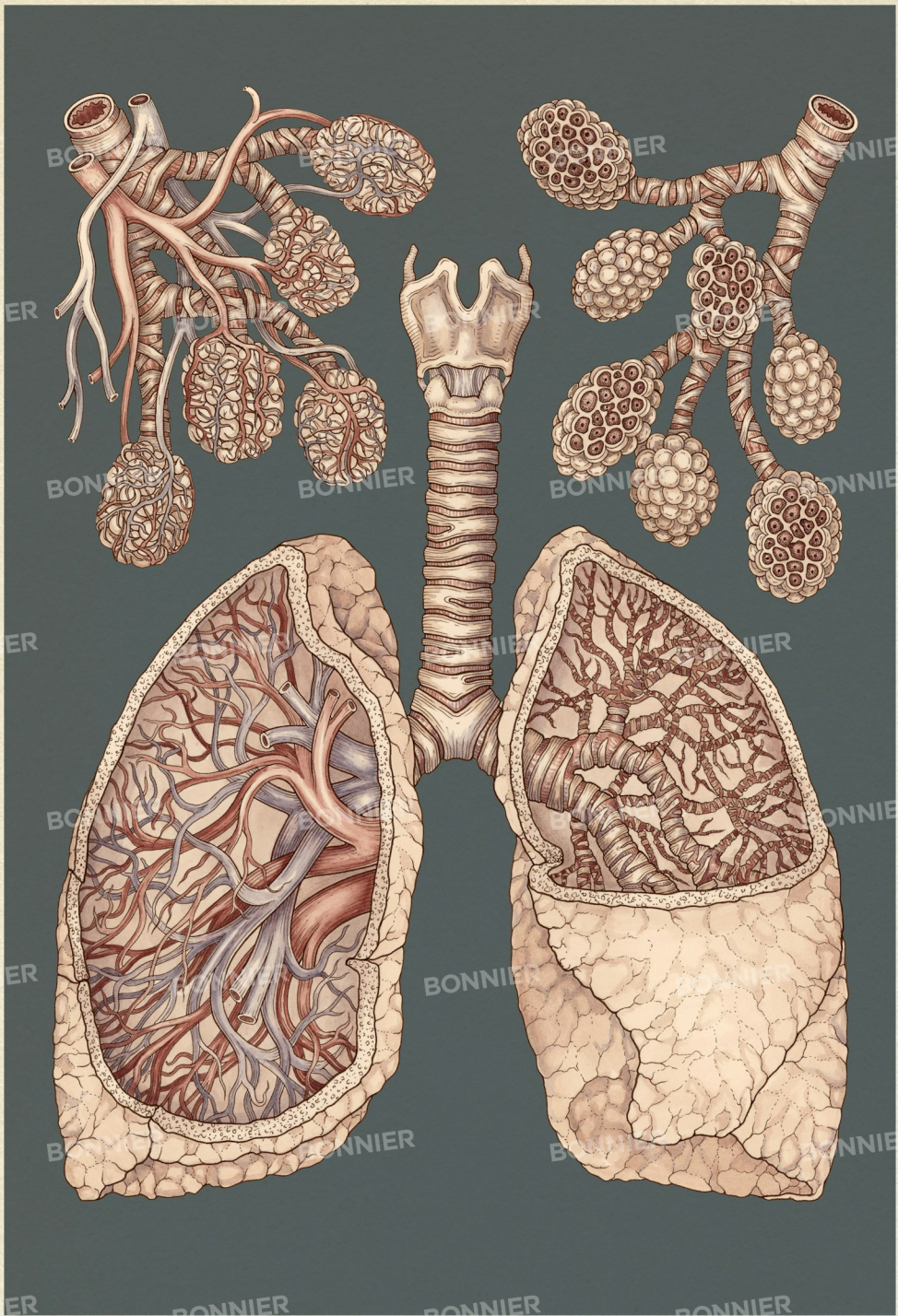

Curated by KATY WIEDEMANN
and JENNIFER Z PAXTON

Anatomicum

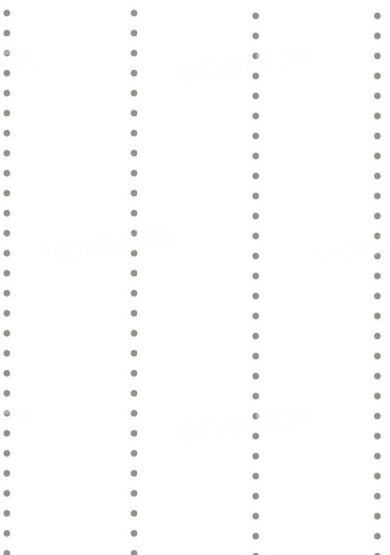

Clockwise from top-left: alveoli, cross-section of alveoli, lungs showing cross-section through to bronchioles (right) and blood supply (left)

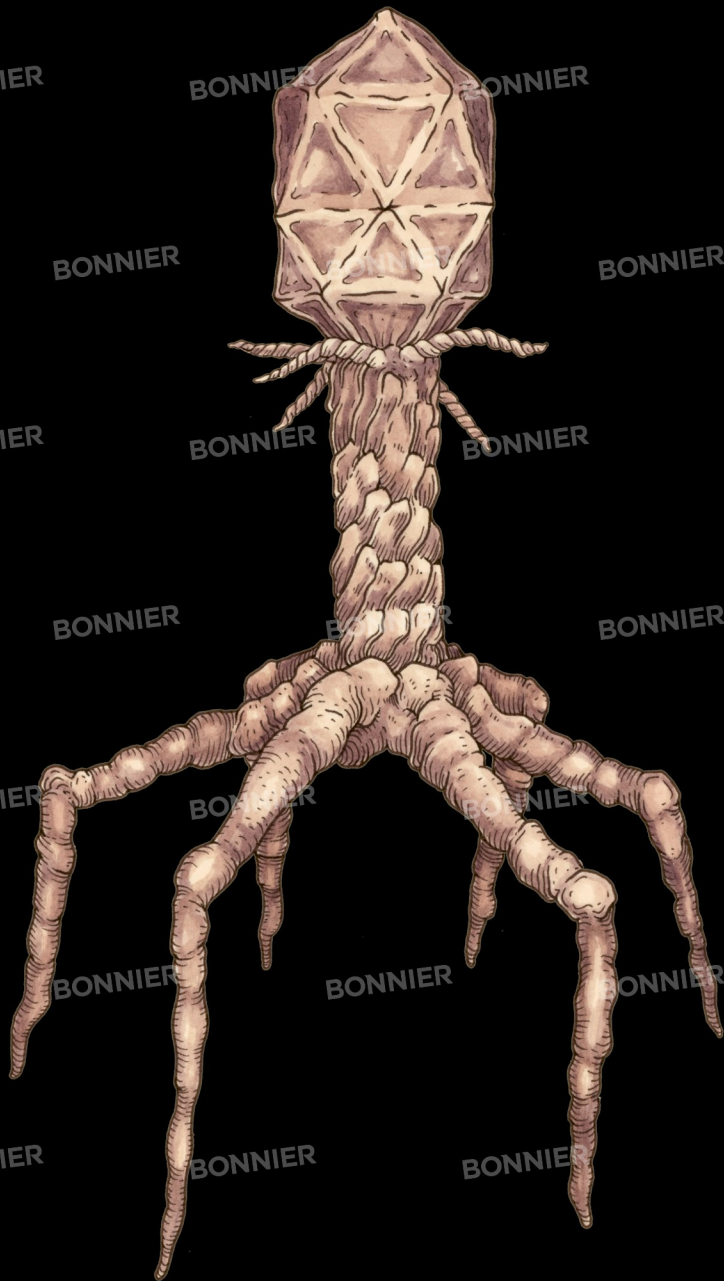

Curated by KATY WIEDEMANN
and JENNIFER Z PAXTON

Anatomicum

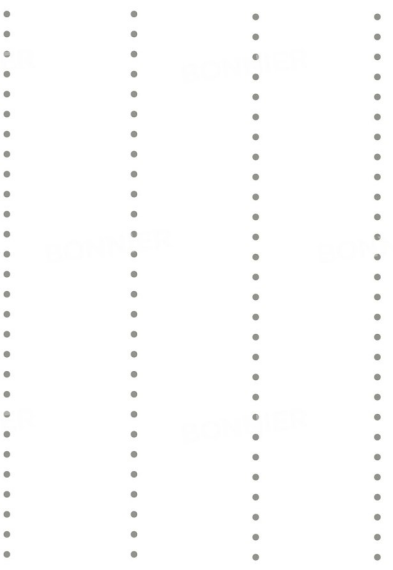

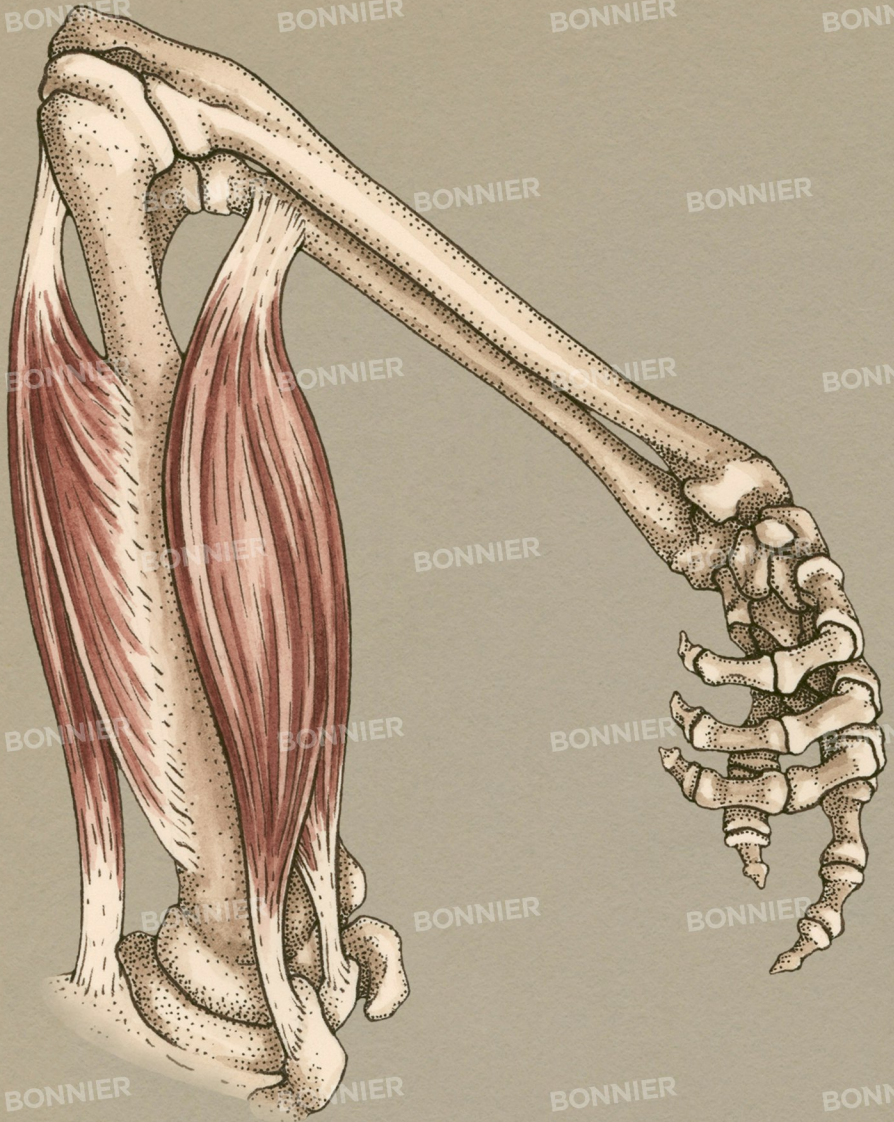

Curated by KATY WIEDEMANN
and JENNIFER Z PAXTON

Anatomicum

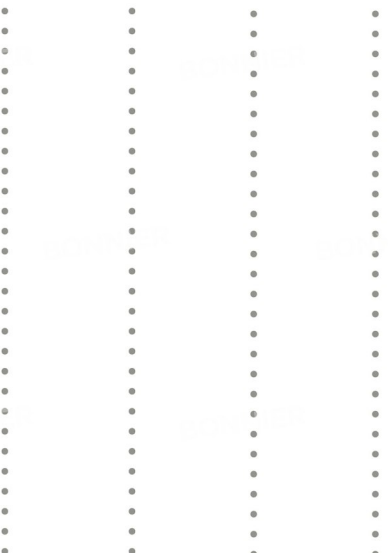

Skeletal arm showing bicep muscle

Anatomicum • © Katy Wiedemann, Jennifer Z Paxton and Big Picture Press

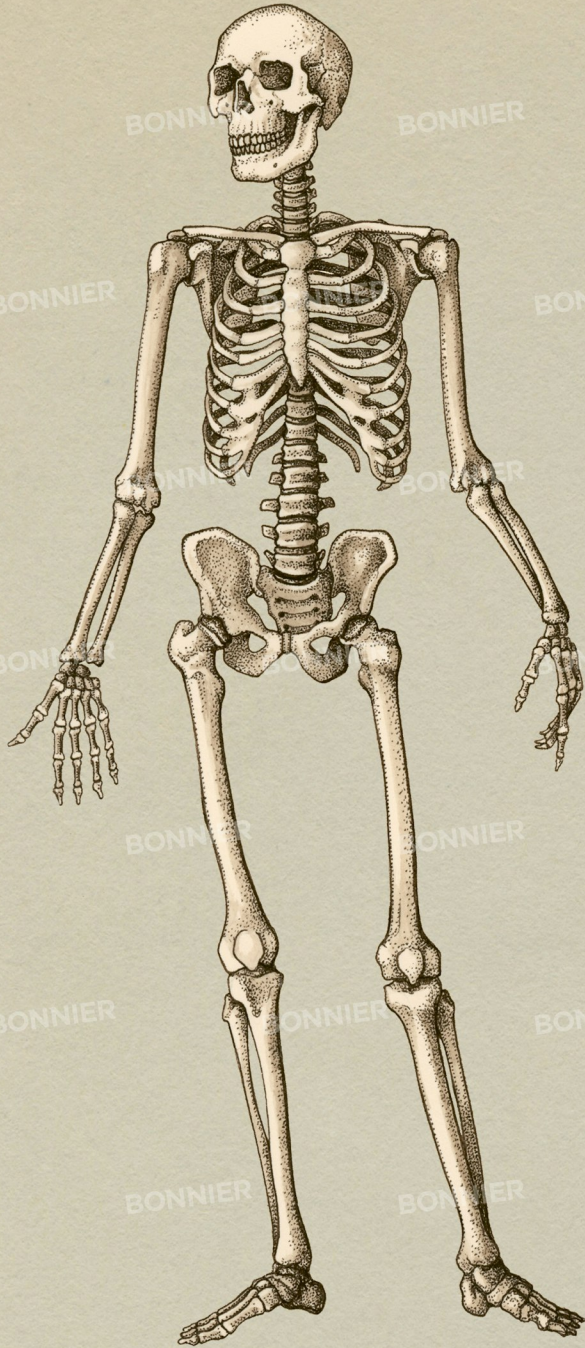

Curated by KATY WIEDEMANN
and JENNIFER Z PAXTON

Anatomicum

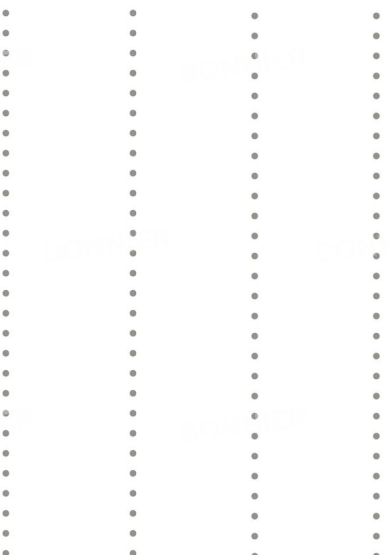

Adult skeleton, front view (anterior)

Anatomicum • © Katy Wiedemann, Jennifer Z Paxton and Big Picture Press

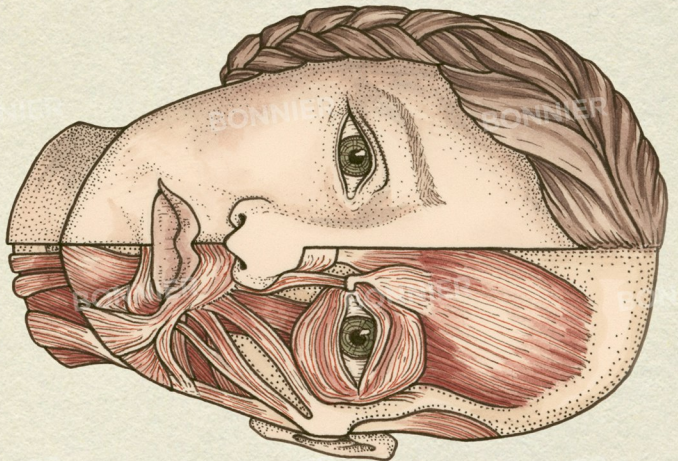
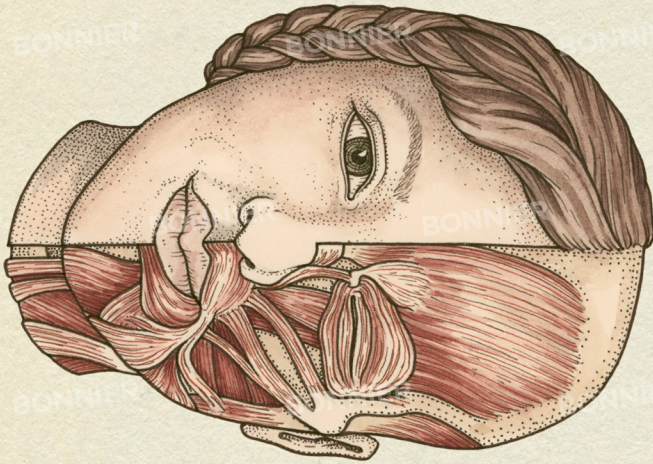
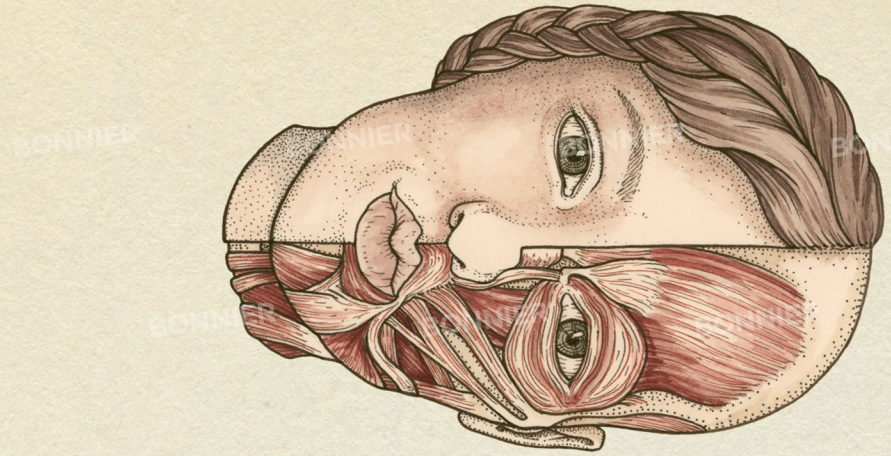

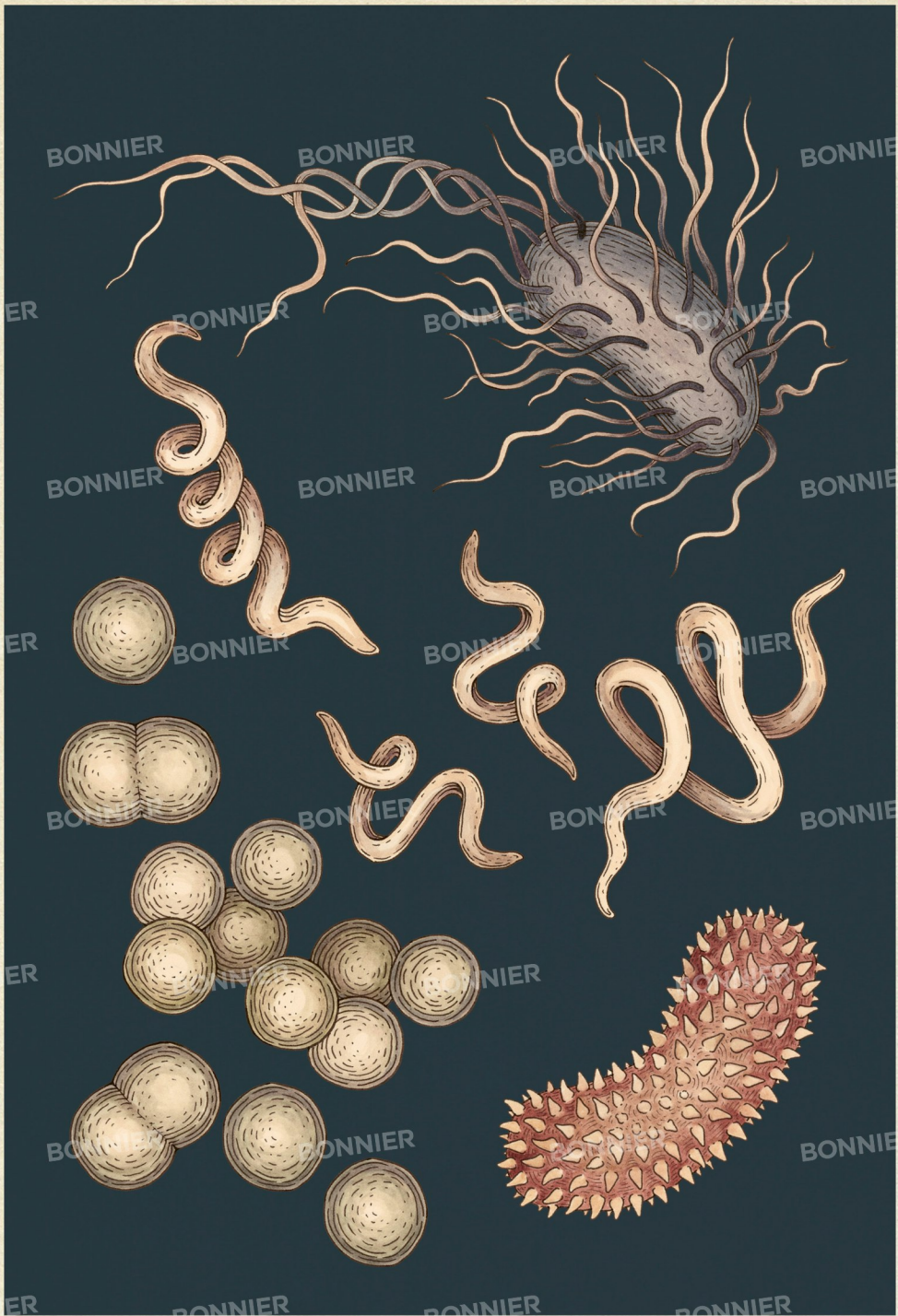

Curated by KATY WIEDEMANN
and JENNIFER Z PAXTON

Anatomicum

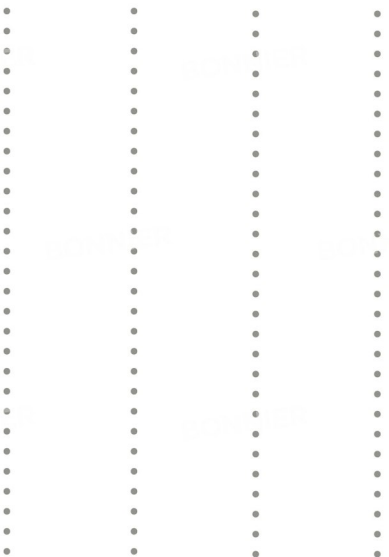

Types of bacteria (clockwise from top-left): Escherichia coli
(E. coli), Trichinella spiralis, Bacillus and Coccus

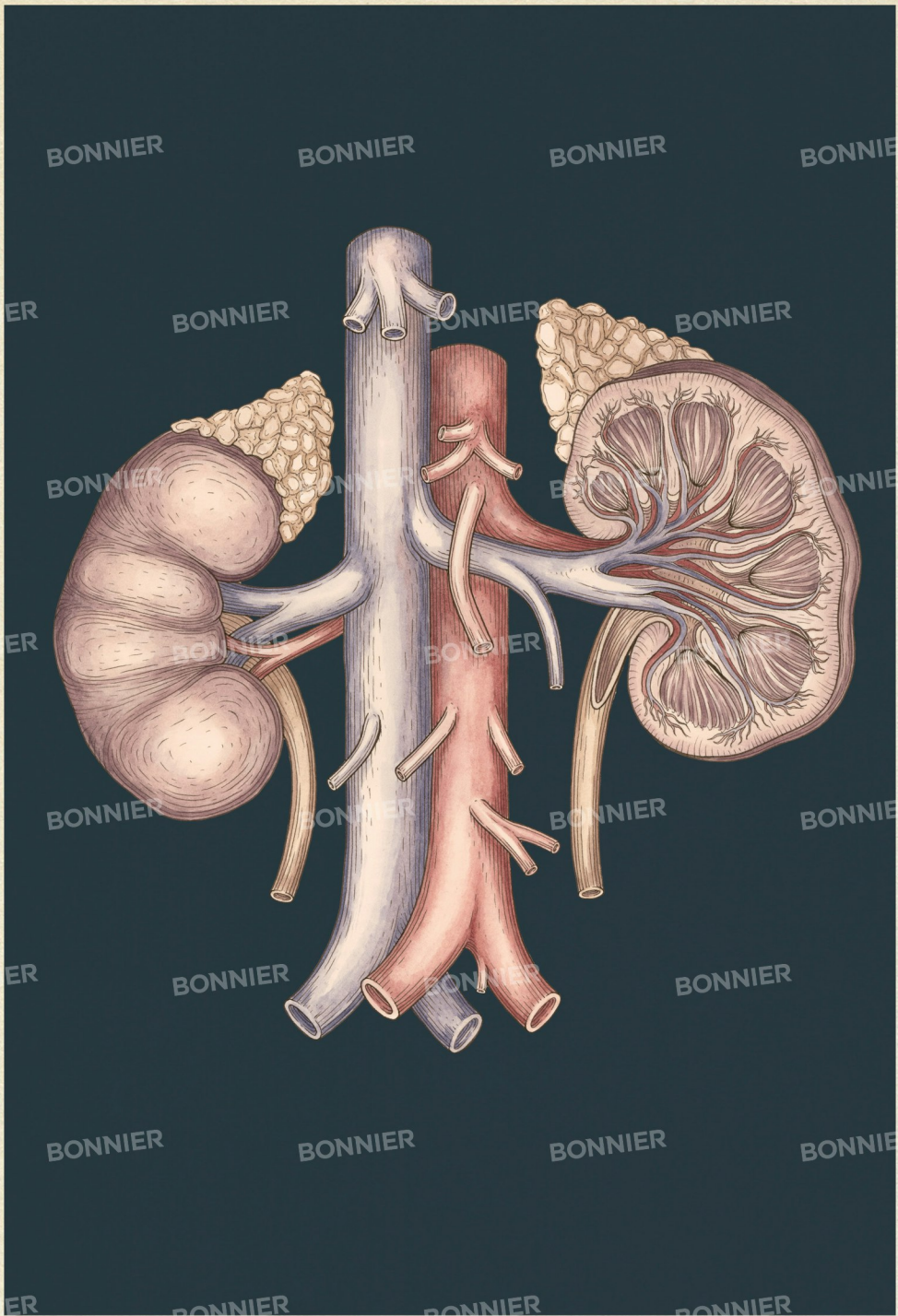

Curated by KATY WIEDEMANN
and JENNIFER Z PAXTON

Anatomicum

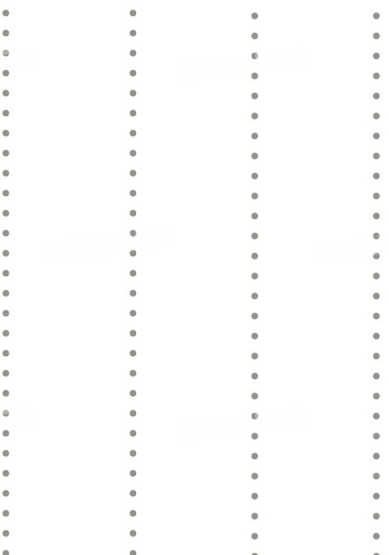

Cross-section showing blood supply to and from the kidneys

Anatomicum • © Katy Wiedemann, Jennifer Z Paxton and Big Picture Press

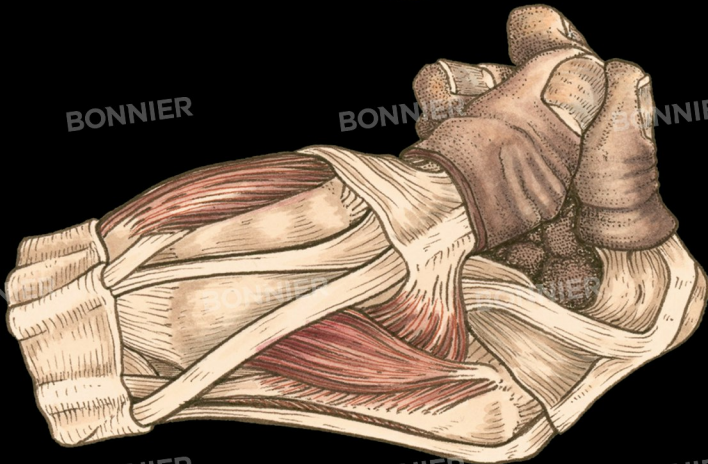
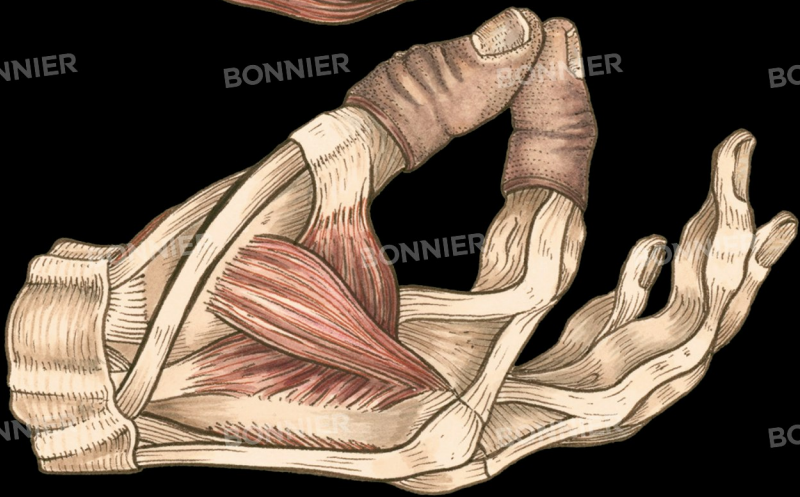
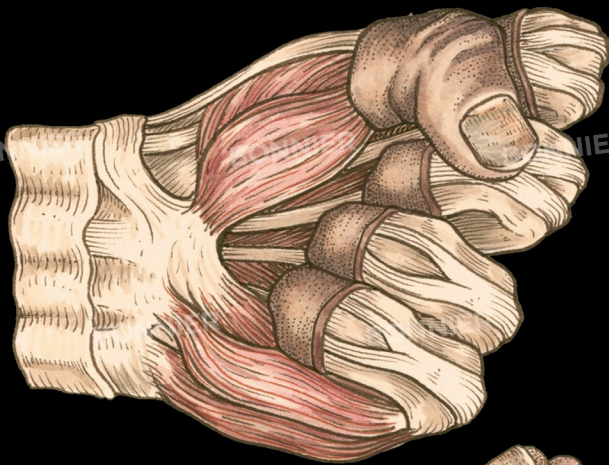

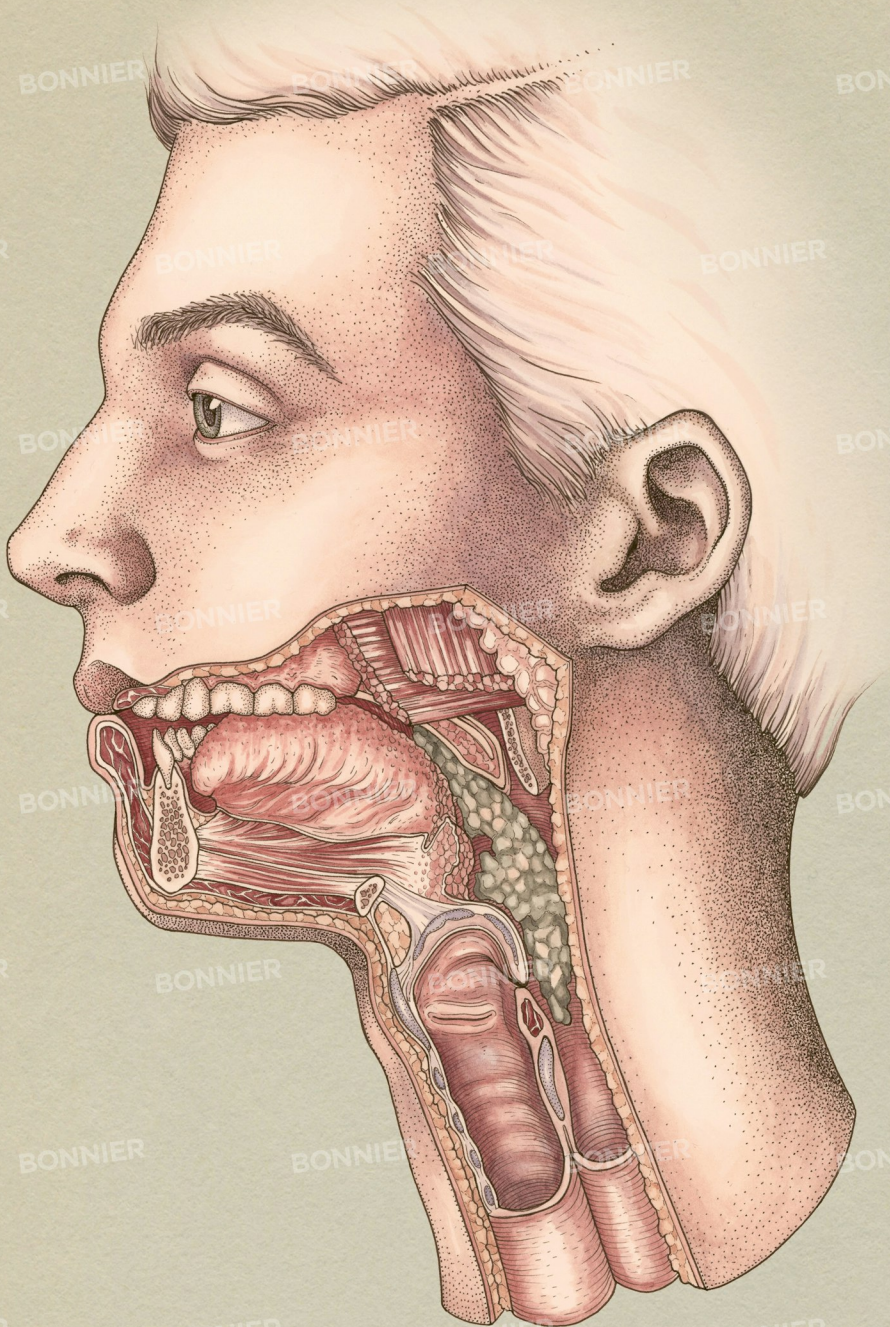

Anatomicum

Curated by KATY WIEDEMANN
and JENNIFER Z PAXTON

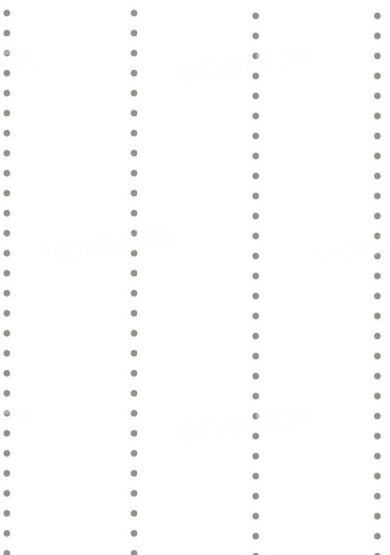

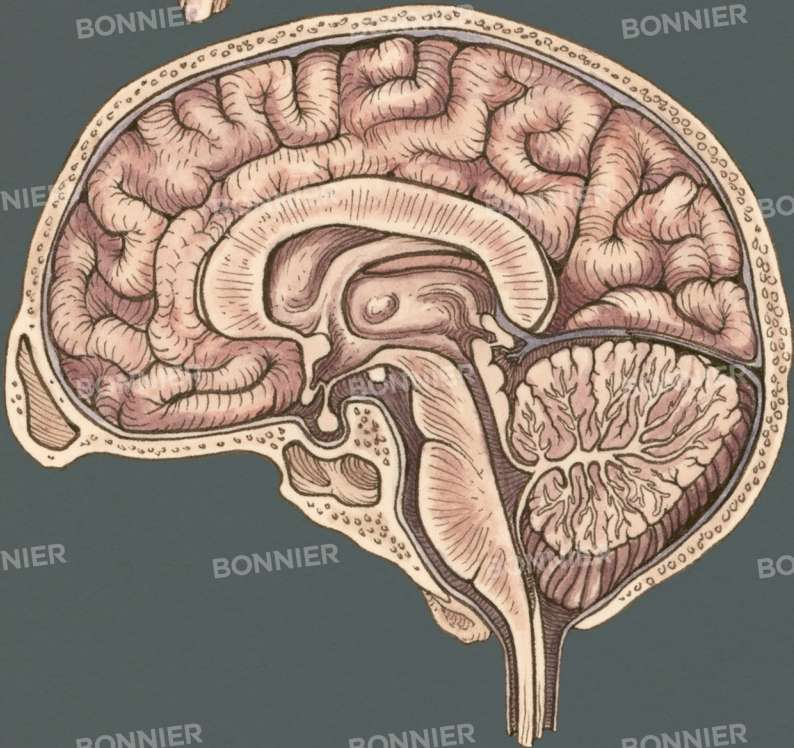

Anatomicum

Curated by KATY WIEDEMANN
and JENNIFER Z PAXTON

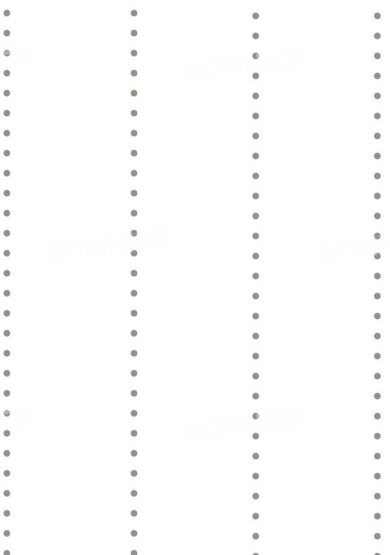

Brain (top), cross-section of brain (bottom)

Anatomicum • © Katy Wiedemann, Jennifer Z Paxton and Big Picture Press

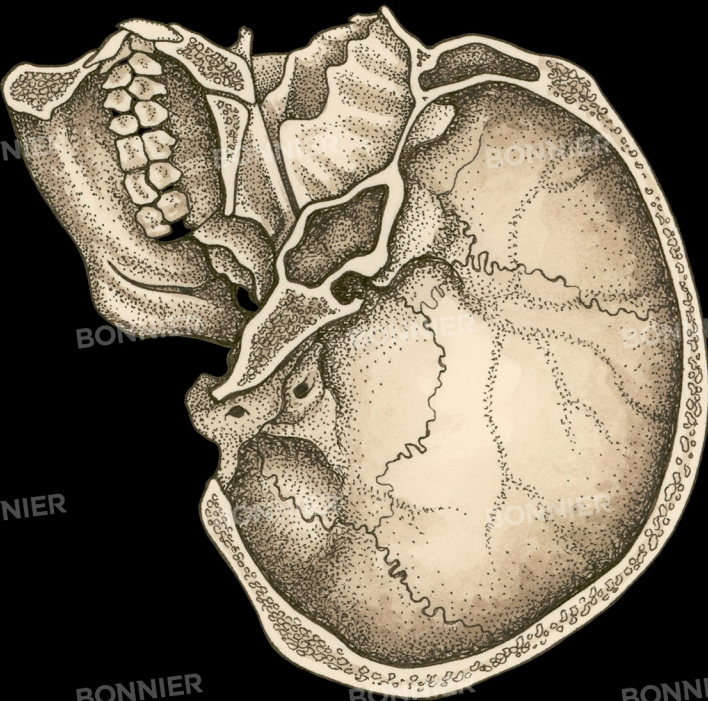
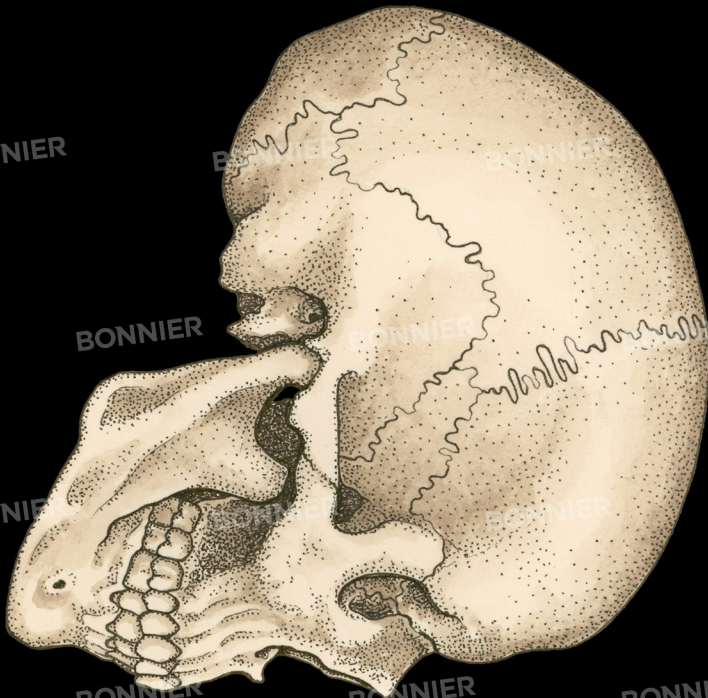

Anatomicum

Curated by KATY WIEDEMANN
and JENNIFER Z PAXTON

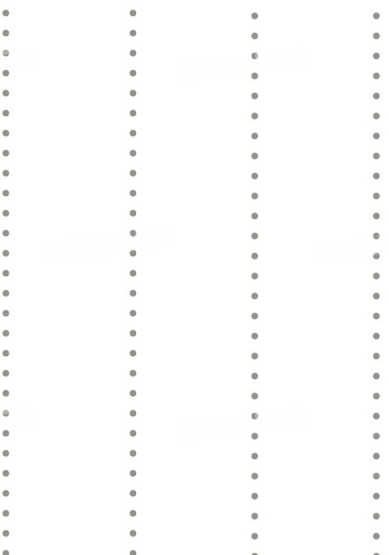

Adult skull (left), cross-section through adult skull (right)

Anatomicum • © Katy Wiedemann, Jennifer Z Paxton and Big Picture Press

BONNIER

BONNIER

BONNIER

BONNIER

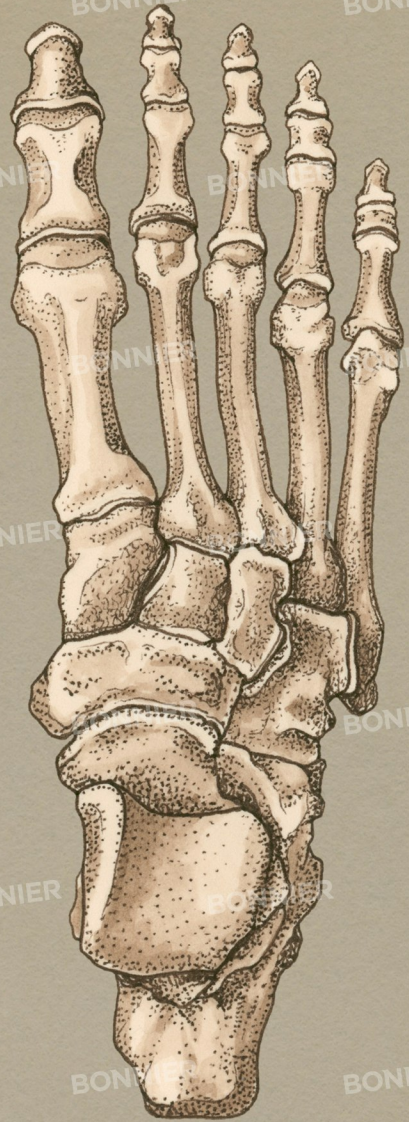
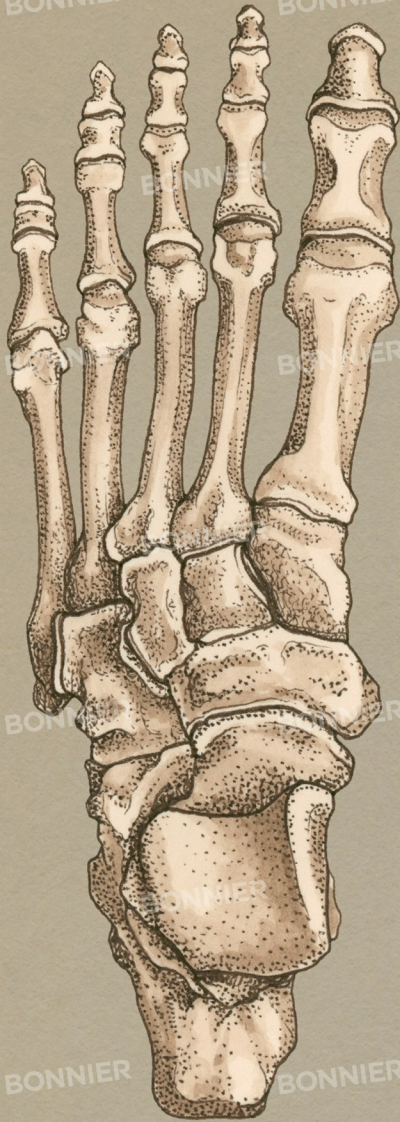

Anatomicum

Curated by KATY WIEDEMANN
and JENNIFER Z PAXTON

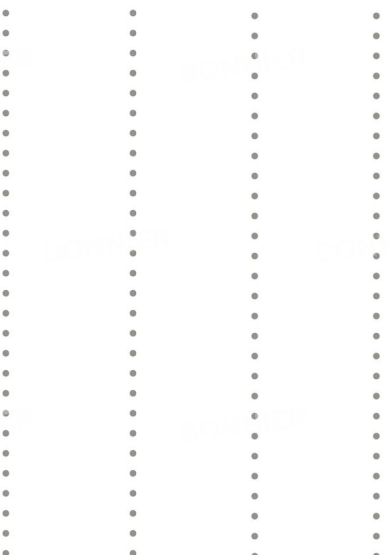



Curated by KATY WIEDEMANN
and JENNIFER Z PAXTON

Anatomicum

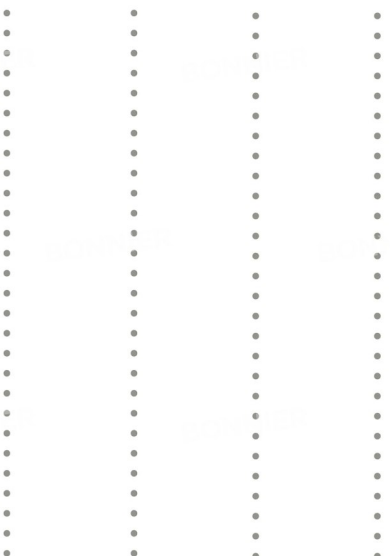

Adult skeleton, rear view (posterior)

Anatomicum • © Katy Wiedemann, Jennifer Z Paxton and Big Picture Press



Curated by KATY WIEDEMANN
and JENNIFER Z PAXTON

Anatomicum



Embryonic development from single-cell stage (zygote),
through to 64-cell stage (blastocyst)

Anatomicum • © Katy Wiedemann, Jennifer Z Paxton and Big Picture Press

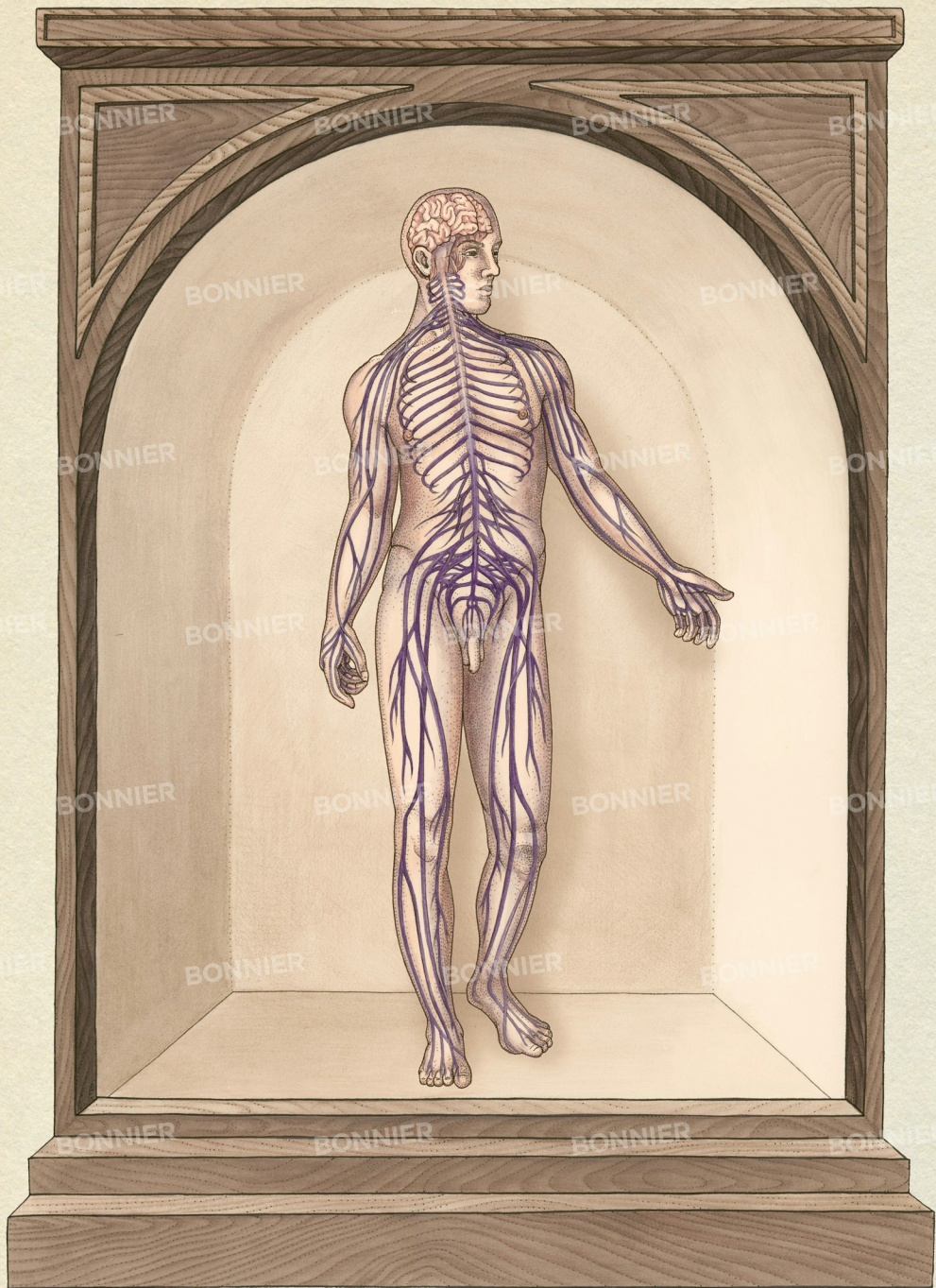

Curated by KATY WIEDEMANN
and JENNIFER Z PAXTON

Anatomicum

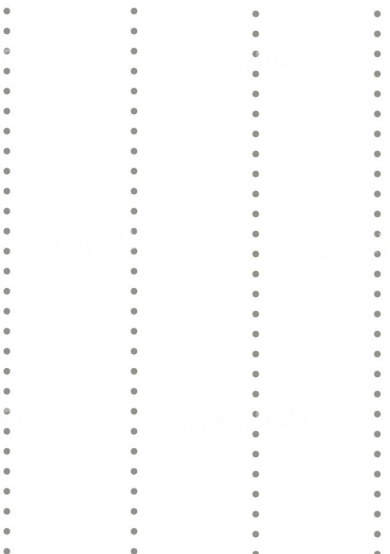

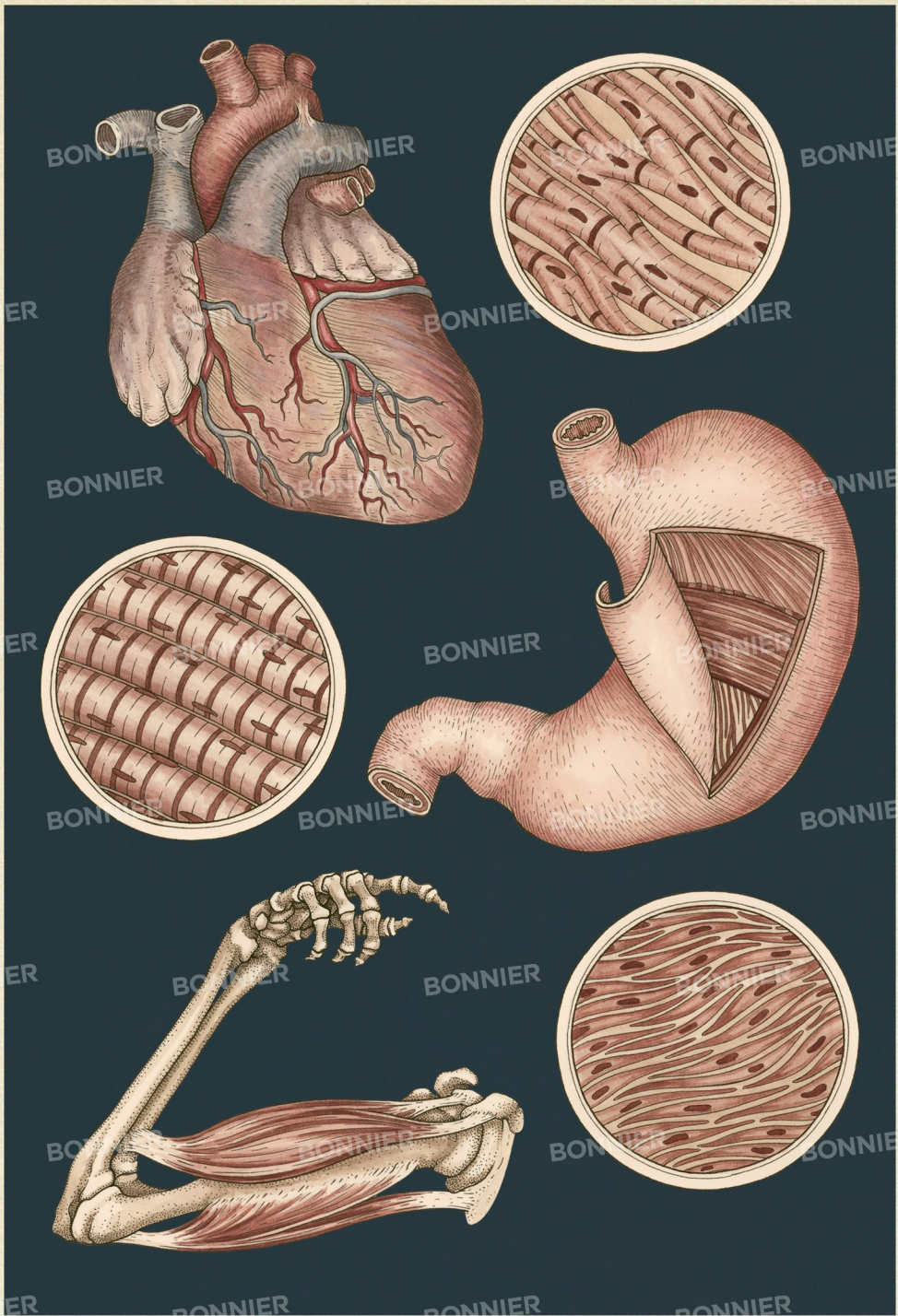

Curated by KATY WIEDEMANN
and JENNIFER Z PAXTON

Anatomicum

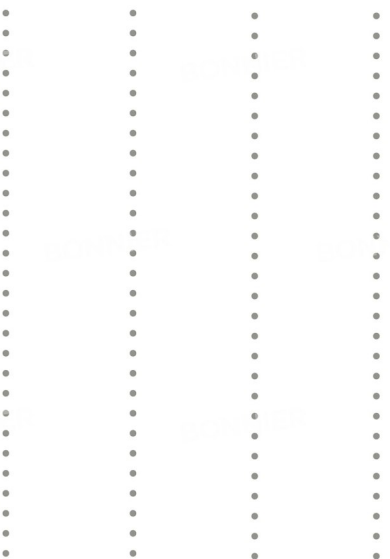

Types of muscle, clockwise from top-left: heart and cardiac muscle structure, stomach and smooth muscle structure, muscles of the arm and skeletal muscle structure

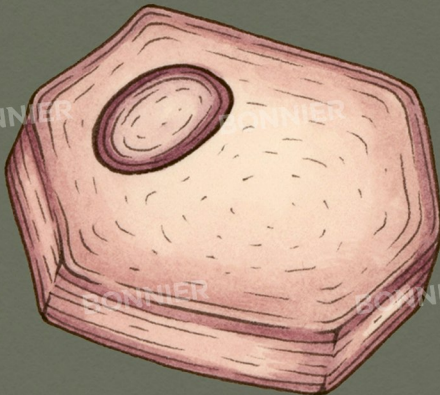
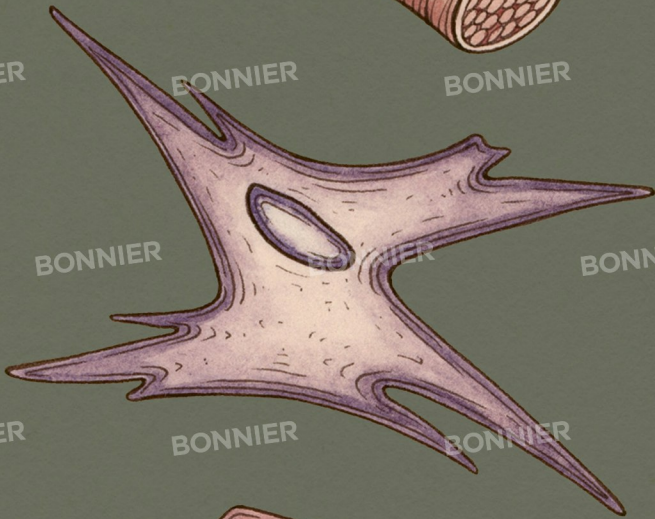
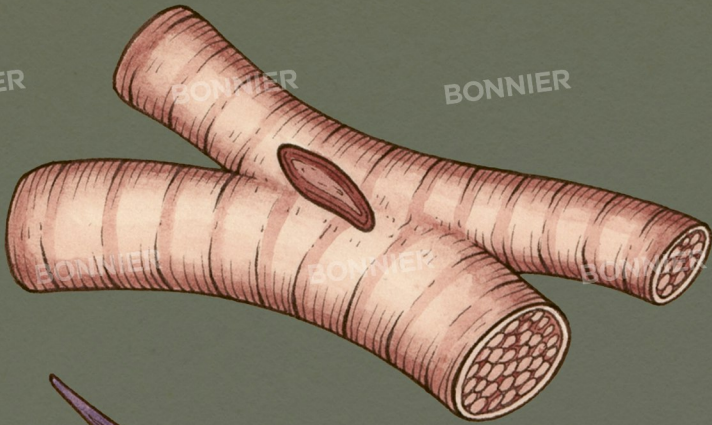

Curated by KATY WIEDEMANN
and JENNIFER Z PAXTON

Anatomicum

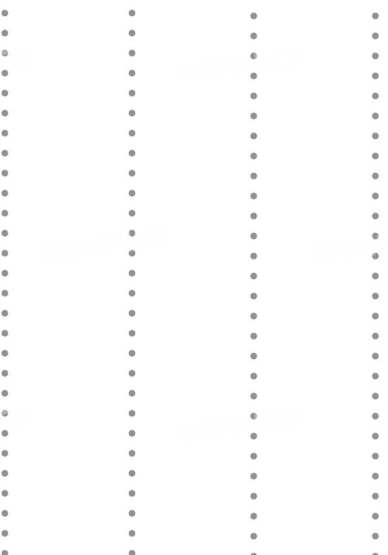

Types of cell, from top to bottom: cardiac muscle cell,
connective tissue cell and epithelial cell

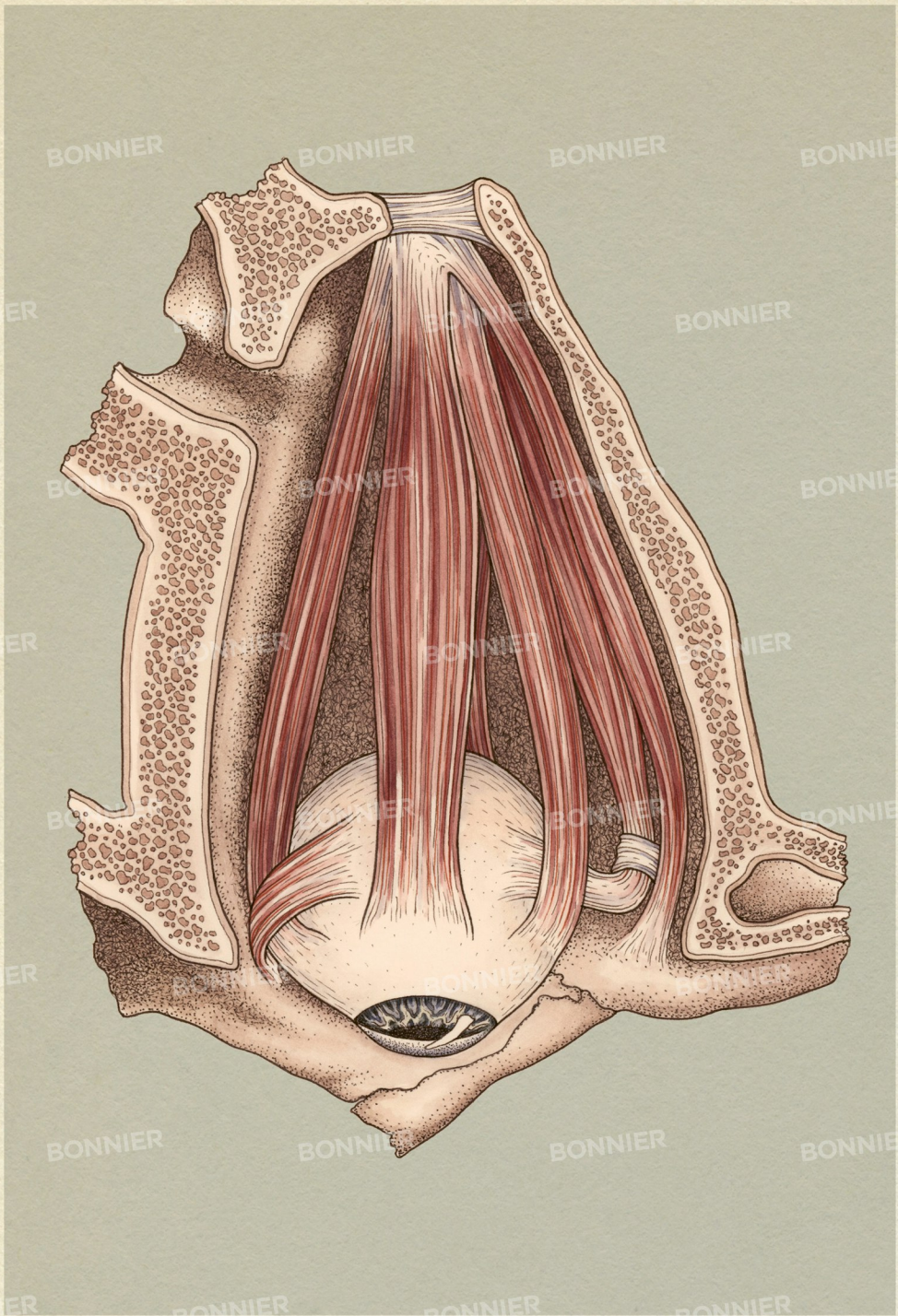

Anatomicum

Curated by KATY WIEDEMANN
and JENNIFER Z PAXTON

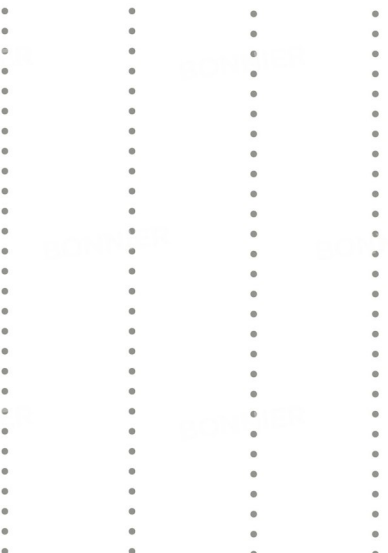

Cross-section showing muscles of the eye

Anatomicum • © Katy Wiedemann, Jennifer Z Paxton and Big Picture Press

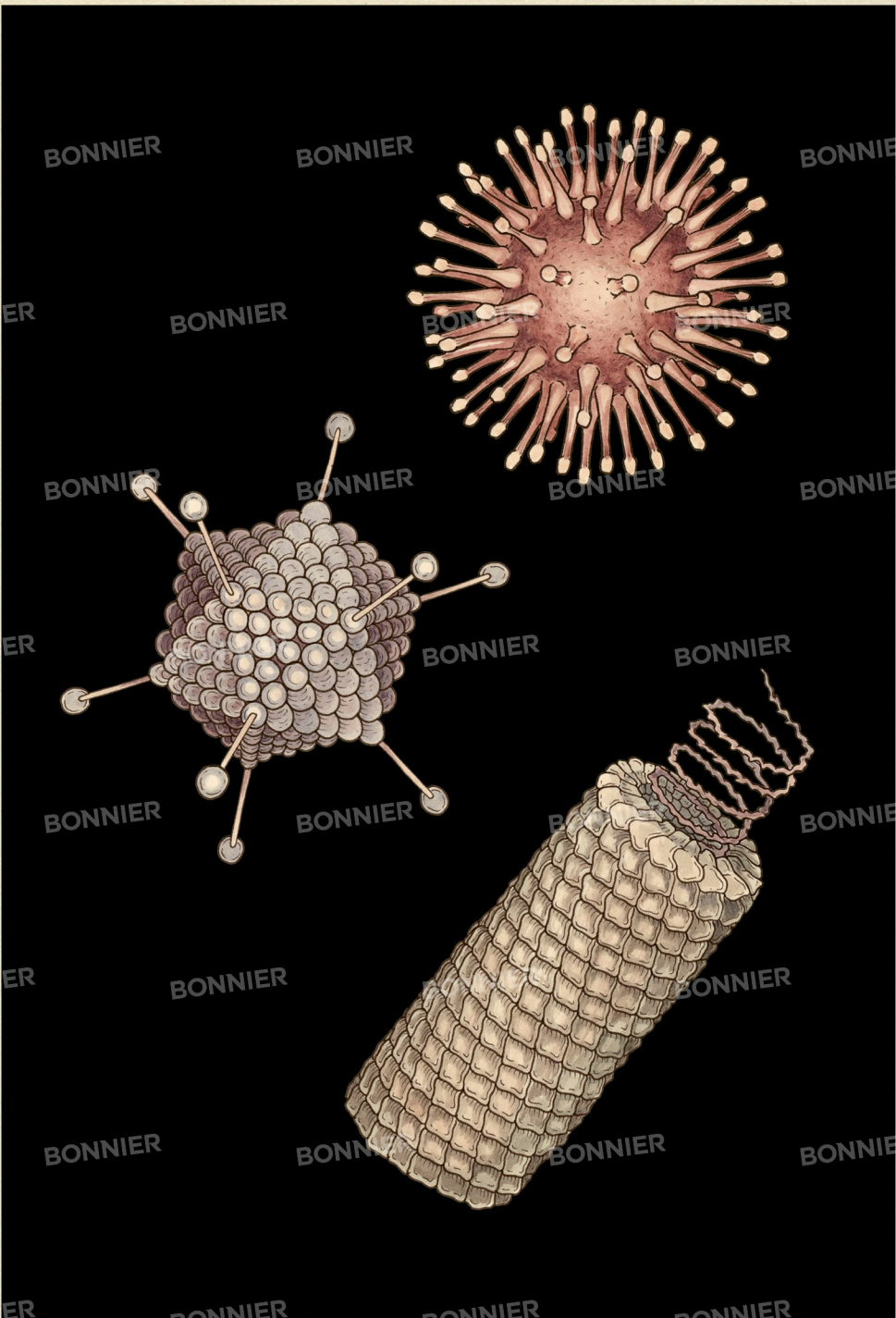

Curated by KATY WIEDEMANN
and JENNIFER Z PAXTON

Anatomicum



Types of virus, clockwise from top-right: spherical virus,
helical virus, polyhedral virus

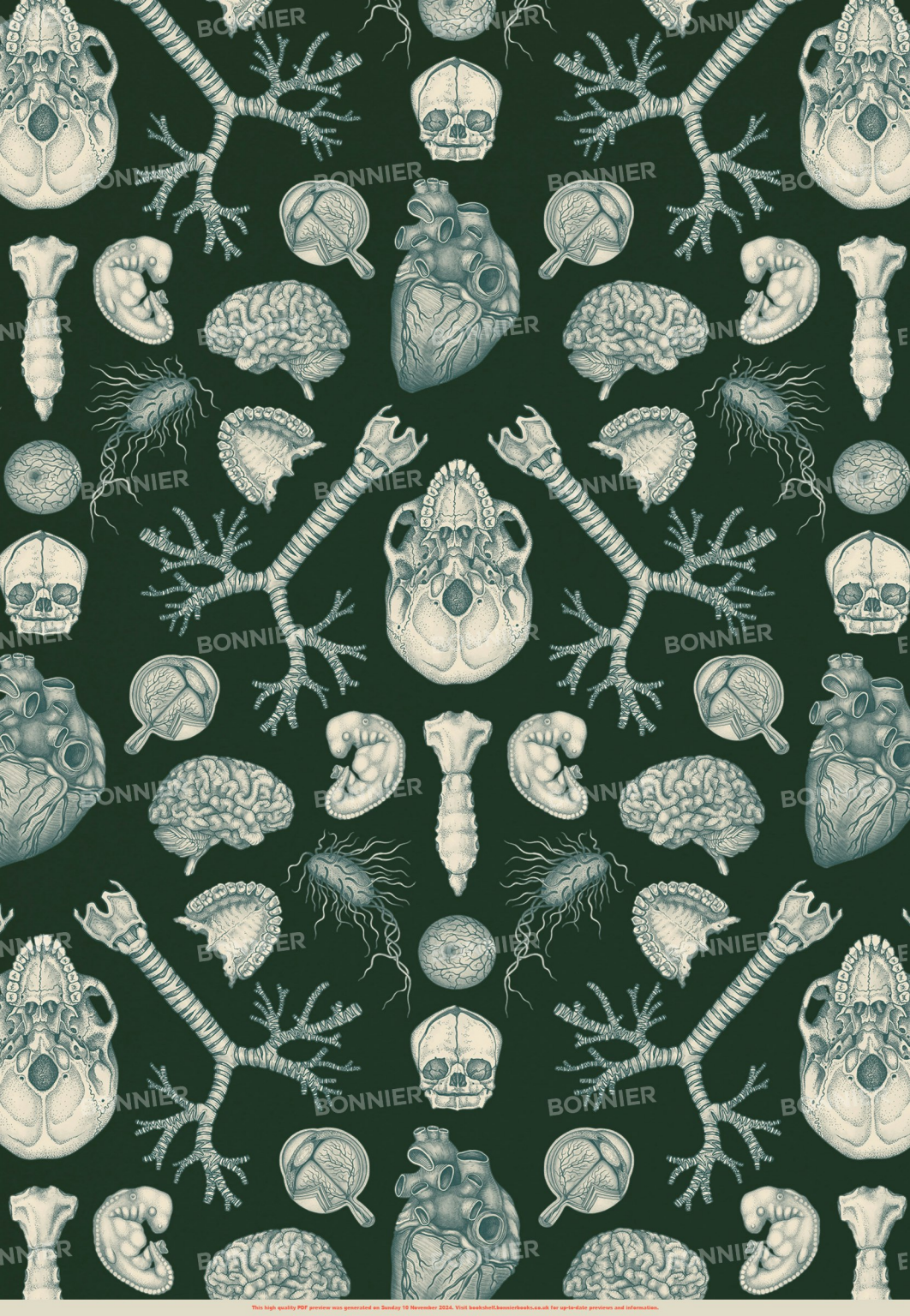

Anatomicum

Curated by KATY WIEDEMANN
and JENNIFER Z PAXTON

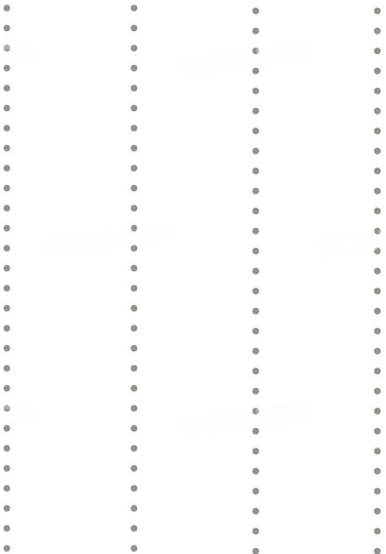



Anatomicum

Curated by KATY WIEDEMANN
and JENNIFER Z PAXTON

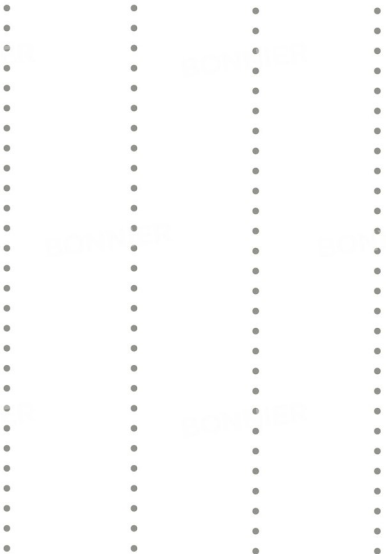

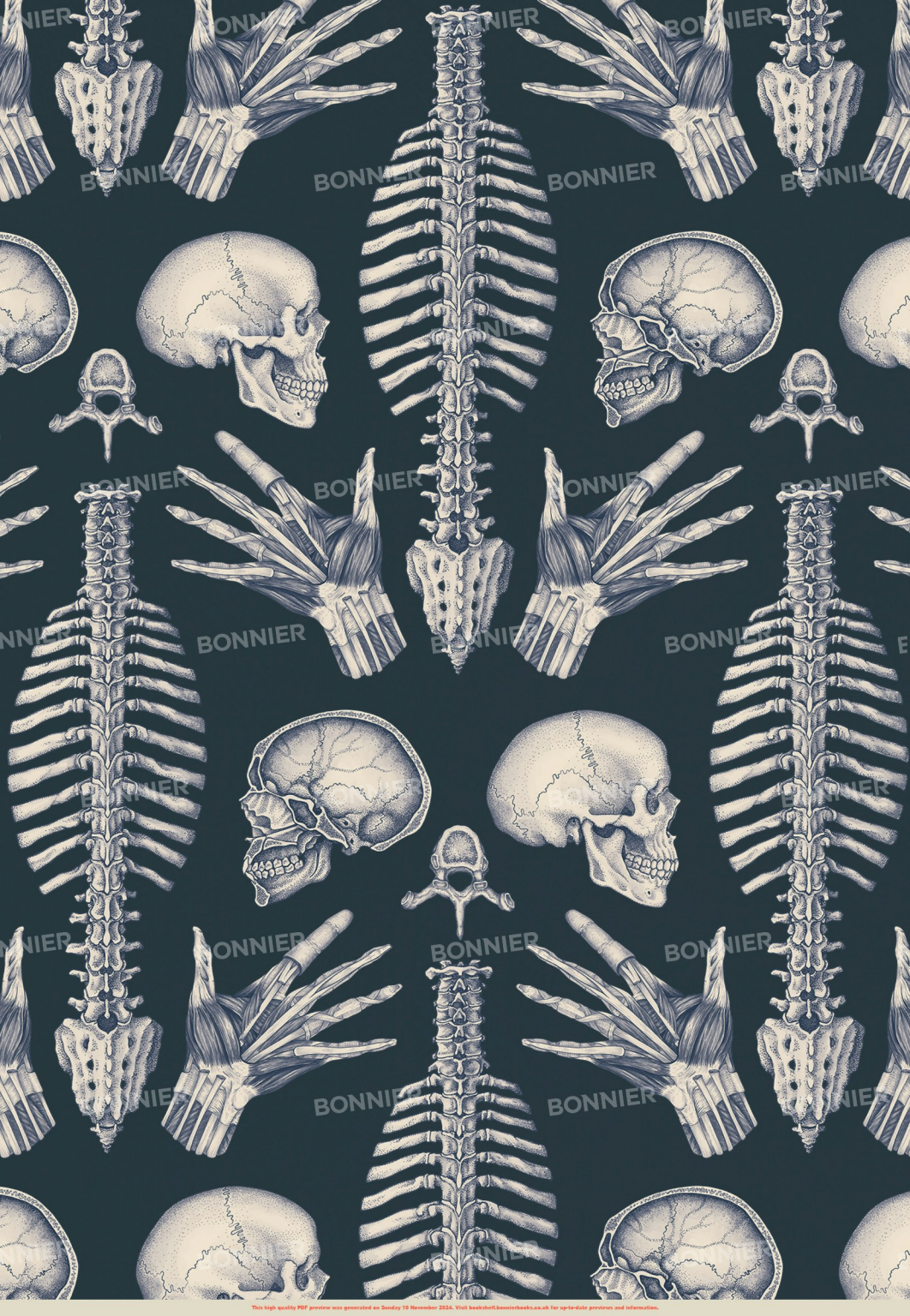

Anatomicum

Curated by KATY WIEDEMANN
and JENNIFER Z PAXTON

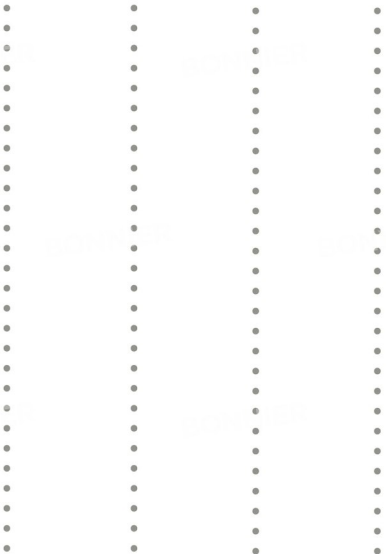

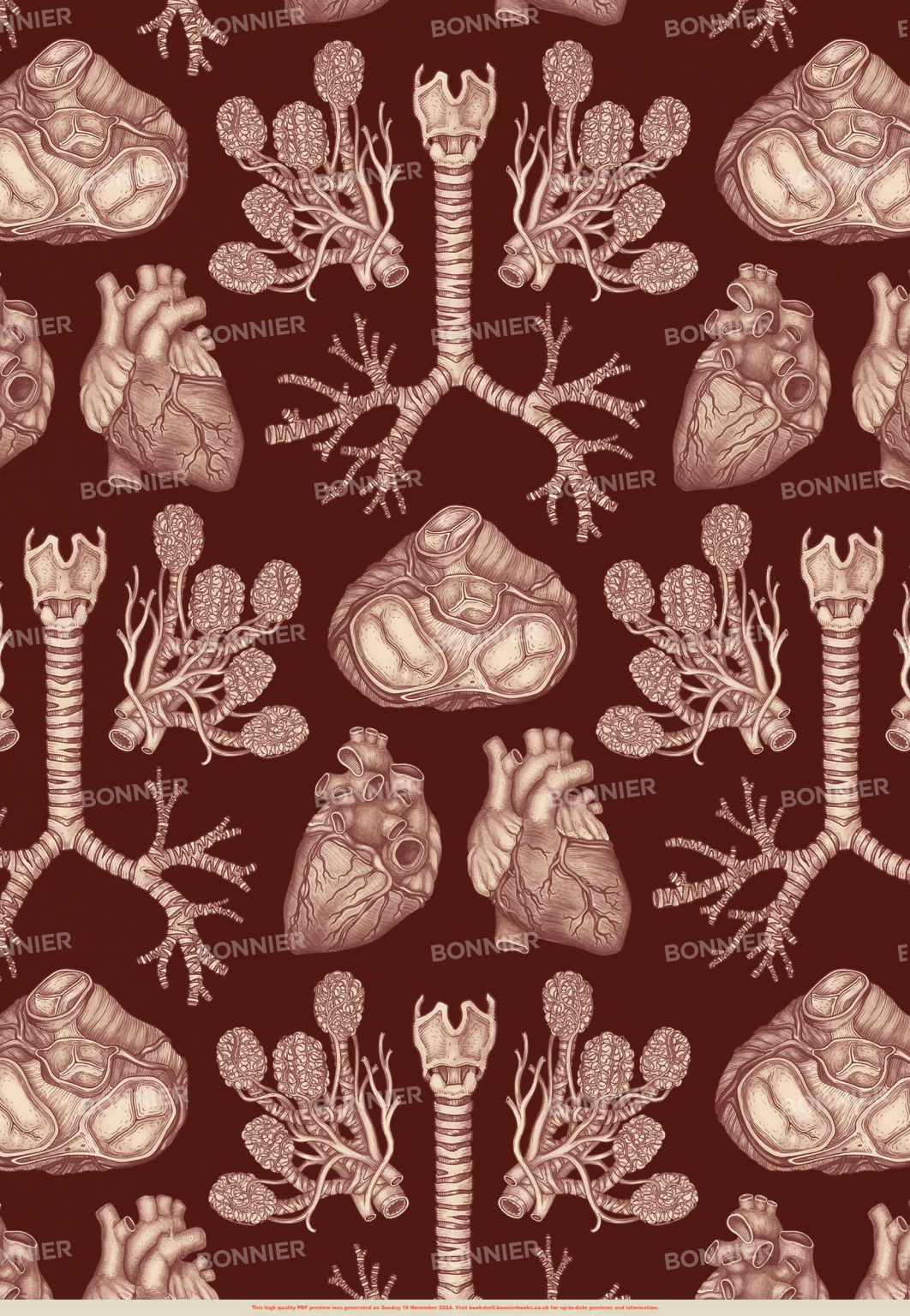

Anatomicum

Curated by KATY WIEDEMANN
and JENNIFER Z PAXTON

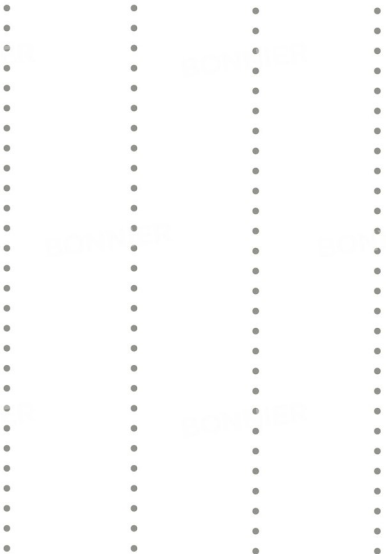

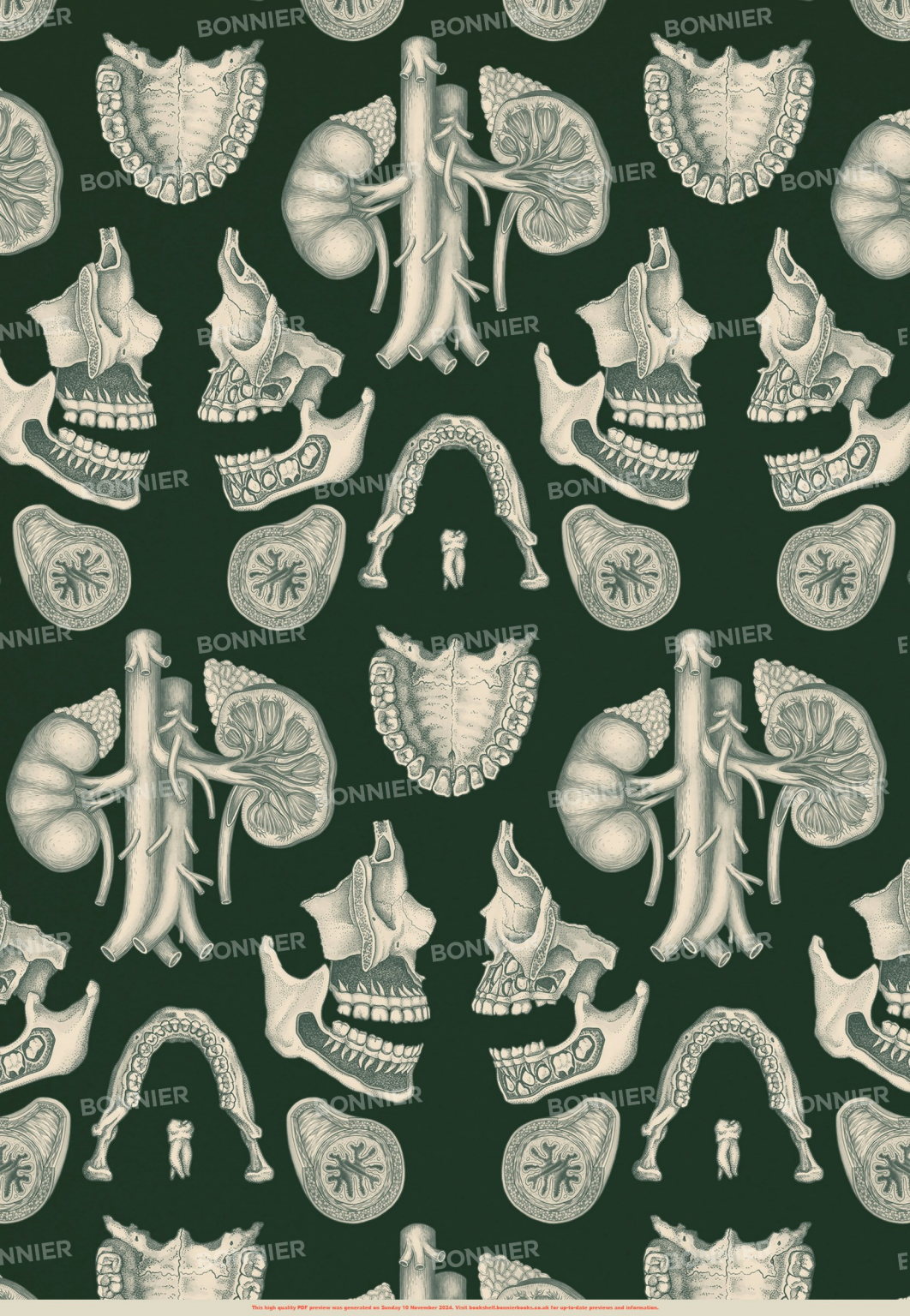

Anatomicum

Curated by KATY WIEDEMANN
and JENNIFER Z PAXTON

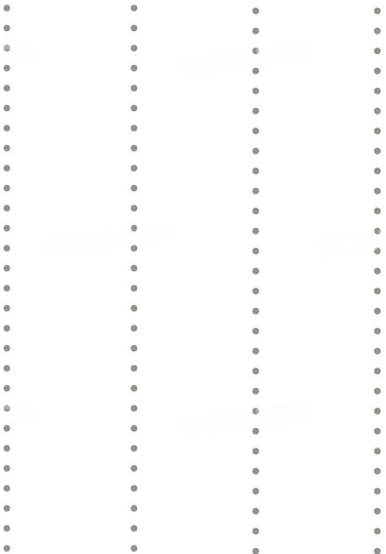

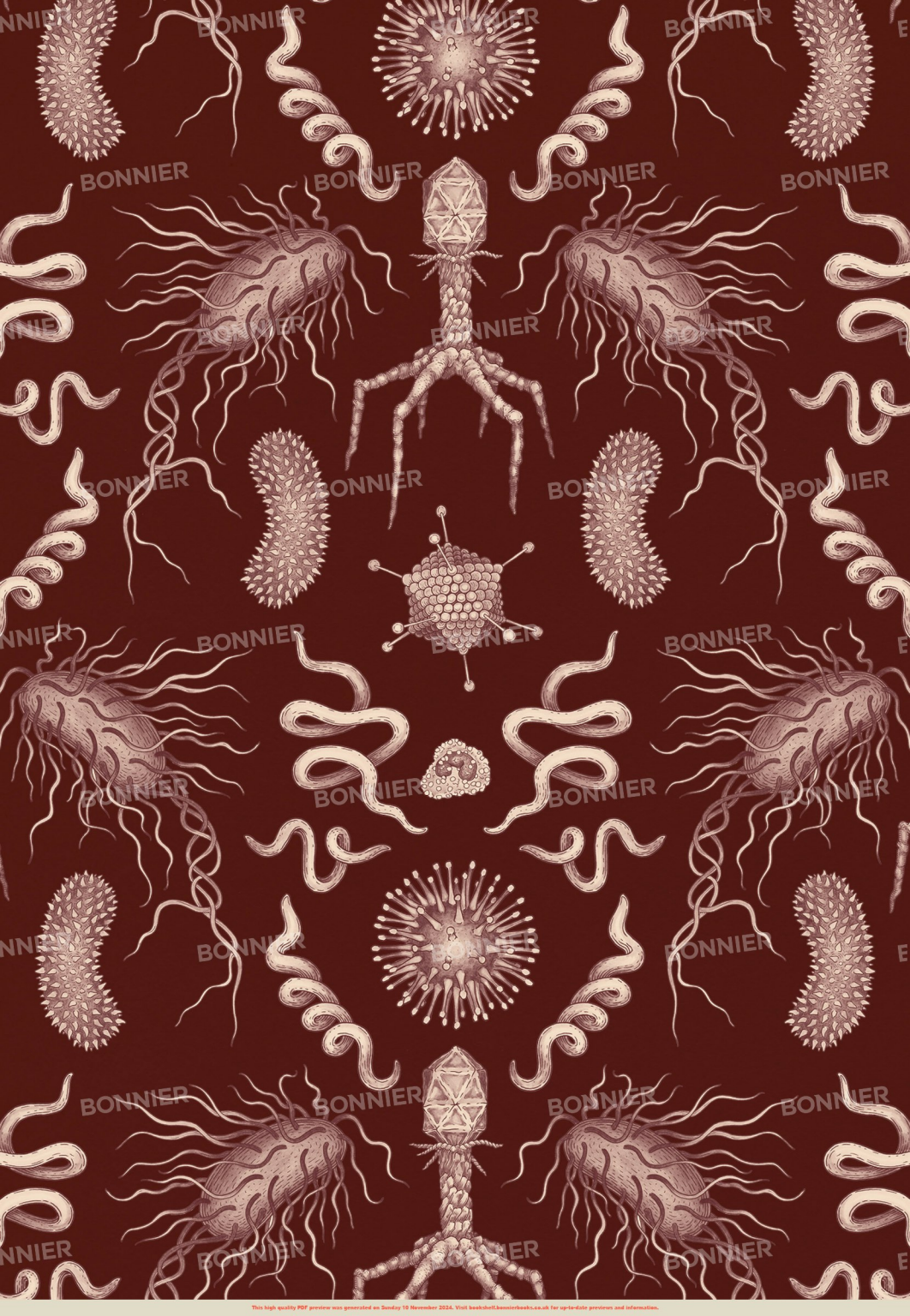

Anatomicum

Curated by KATY WIEDEMANN
and JENNIFER Z PAXTON

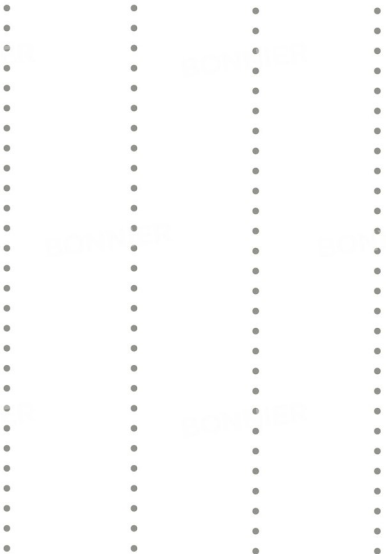

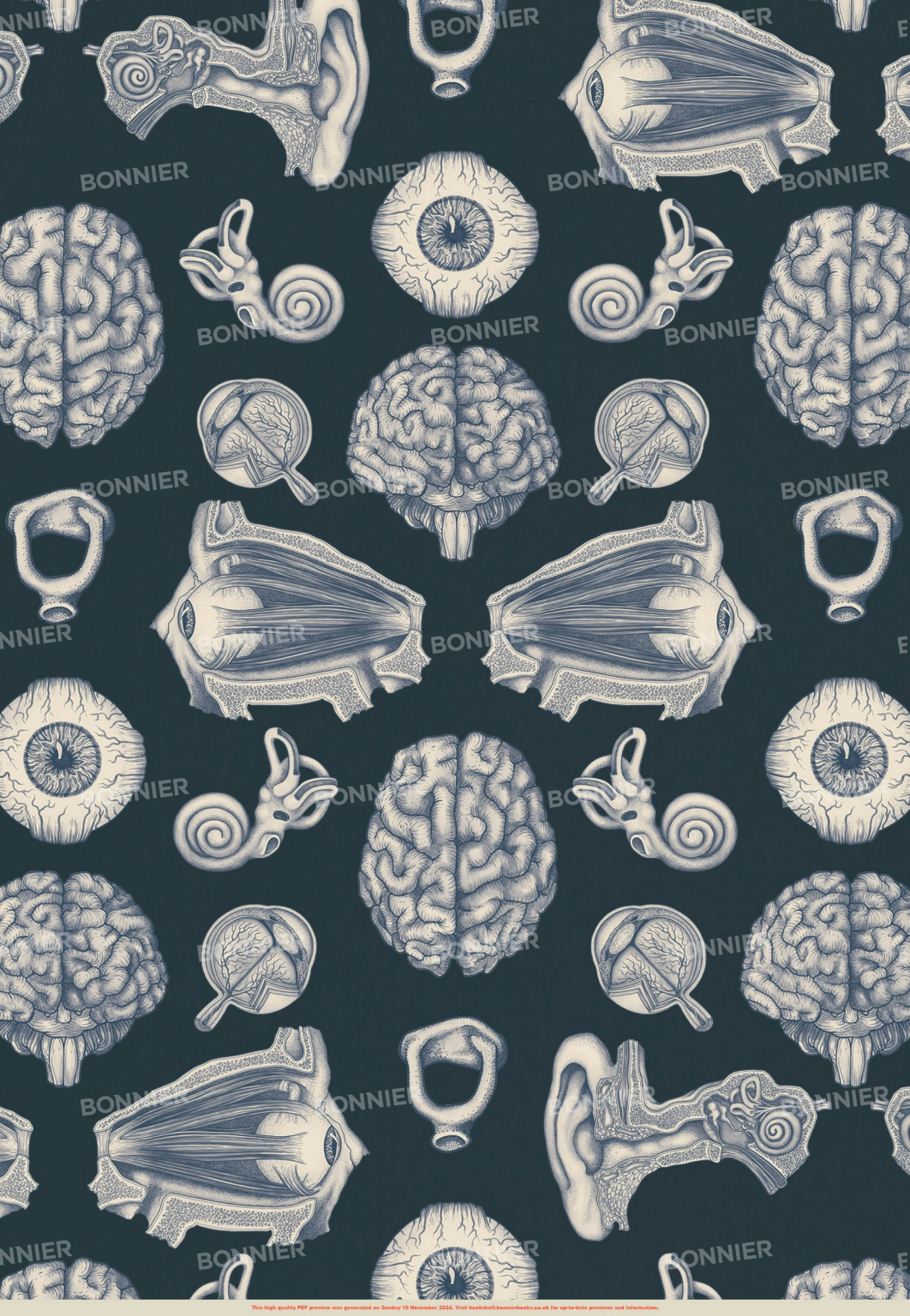

Anatomicum

Curated by KATY WIEDEMANN
and JENNIFER Z PAXTON

